THE WEATHER

Fair tonight and Saturday; cooler tonight; moderate northwest winds.

THE LOWELL SUN

6 O'CLOCK

ESTABLISHED 1878 — LOWELL MASS. FRIDAY JULY 25 1913 — 14 PAGES 1 CENT

MICHIGAN TROOPS MOVE TO CALUMET

Every Company in the State Ordered to Mine Strike District —Fresh Outbreaks Feared

LANSING, Mich. July 25.—It was announced in the adjutant general's office today that practically every company in the Michigan National guard was either on the way to the copper mine strike district or would entrain as soon as cars are available in response to the governor's orders late yesterday. It was expected that more than 2000 state militiamen would be in the strike zone before tomorrow night. Several companies already have reported there.

Brig. Gen. Abbey, head of the state militia, left last night for Calumet where he will take charge of the situation.

At the Baltic location a body of strikers clashed with deputies removing their stars and ordering them away. The mine management considered calling for troops when one of the officers was beaten but the disturbance ended quickly and the union men marched away to other mines on the south range.

STRIKERS GATHERED ABOUT NO. TWO CALUMET & HECLA SHAFT

CALUMET, Mich., July 25.—Whether the coming of state troops to the

Continued to page nine

NEW HAVEN DIRECTORS MEET

New Era in Administration of the Railroad Expected to be Opened—Elliott May be Named

NEW YORK, July 25.—The meeting of directors of the New York, New Haven & Hartford railroad this afternoon was expected to reopen a new era in the administration of the railroad, steamship and trolley lines controlled by that system. Wall street was less interested in the personnel of the new officers to be chosen than in the proposed changes in operating the financial policy.

How far the directors would go today in adopting these recommendations was in doubt. It was believed, however, that the board would at least name a successor to President Charles S. Mellen, that the new head would be Howard Elliott, now president of the Northern Pacific and that he would be given control of the whole New Haven system.

It was believed that his title for the present will be that of President and that he would be moved into the position of chairman of the board as soon as possible after changes in the by-laws creating this position are ratified by the stockholders at the annual meeting in October.

Rumors that Theodore N. Vail would become chairman of the board did not find general credence in Wall street as it was not believed that Mr. Vail would give up his position as head of the American Telephone & Telegraph Co.

Whatever changes in financial policy, if any, are recommended at today's meeting such as the divorce of the New Haven's trolley lines also will not be placed in effect, it was explained, until ratified by the stockholders. The recommendations will go to the directors in the form of a report from a sub committee appointed after the resignation of President Mellen. This committee consists of J. P. Morgan, Theodore N. Vail, Samuel Rea, William Skinner, Edward Mulligan and Robert W. Taft.

Elliott to Make Statement

A meeting of the executive committee preceded the meeting of the full board of directors. Previous to this the members of the executive committee had luncheon with the members of the sub-committee and a conference between the two committees began at 1.30 p. m. The meeting of directors was scheduled for an hour later.

Mr. Elliott announced he would have a statement to make later this afternoon after the directors' meeting. He declined to say what this statement would contain.

AFFAIRS OF BORAX KING

Head of $200,000,000 Corp. in Court

SAN FRANCISCO, July 25.—The tangled affairs of F. M. Smith, the "borax king" and head of a $200,000,000 string of corporations were taken into bankruptcy court yesterday when four creditors of the financier with claims amounting to $150,000 filed a petition in the United States district court asking that Smith be declared an involuntary bankrupt.

The petition declares that prior to May 5, when a committee was appointed to act as trustees in managing Smith's affairs and when he was insolvent he conveyed without money consideration properties valued at $1,000,000 to the Mercantile Trust Co. to B. F. Edwards and his wife.

PARCEL POST MATTER

Public Hearings Will Not be Held

WASHINGTON, July 25.—Public hearings will not be held by the interstate commerce commission upon the expediency of the changes proposed by the postoffice department in the rates and zones and weights of parcel post matter. In a statement issued today the committee says it has no jurisdiction over the compensation paid by the postal service for hauling the mails.

In answer to criticism of his proposed reduction of rates and the increase of size of parcel post packages Postmaster General Burleson appeared before the senate postoffice committee with Chairman Clark of the interstate commerce commission.

The postmaster general read a letter from the interstate commerce commission stating that it was satisfied conditions were such as to prevent the shipment by the parcel post of many articles and that the proposed changes were "in order to promote the service to the public."

Cohalan Reaches Glandore

QUEENSTOWN, July 25.—Justice Daniel F. Cohalan of New York arrived this evening on the steamship Adriatic. He was met by Sir James Long, chairman of the Cork harbor commission, and proceeded immediately to his home at Glandore.

In reply to a question Justice Cohalan said he had absolutely nothing to say with regard to the recent investigation at Albany of the charges preferred against him by the Bar association.

DOWS' EASY CORN PLASTERS CURE
10 Cents and 25 Cents
Or Money Refunded
DOWS, MERRIMACK and CENTRAL STREETS

INTEREST BEGINS SATURDAY, AUG. 2,
—AT—
THE CENTRAL SAVINGS BANK
68 Central Street

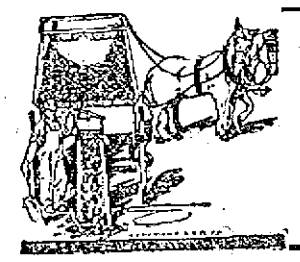

Coal Coal
Try ours; it's superior freshly mined, well screened coal at the lowest summer prices.
FRED H. ROURKE
Tel. 1177-W Liberty Square

$12,000 BRIDGE IN LAWRENCE ST.

City Agrees to Stand One Quarter of the Expense—Interesting Meeting of Municipal Council

A special meeting of the municipal council was held this forenoon for the purpose of discussing the proposition to erect a new and wider bridge over the Wamesit canal in Lawrence street.

There are four parties to the proposition, the city, the Bay State Street Railway Co., the Boston & Maine and the Wamesit Power Co. All parties concerned with the exception of the city, have signed an agreement and it was up to the municipal council today to say if the city would assent to the decree.

Andrew Marshall, counsel for the Wamesit Power Co., and Hon. Butler Ames appeared for the purpose of explaining the position of the different companies in the matter.

Hearing Tomorrow

Mr. Marshall explained that a hearing on the matter would be held before the county commissioners at the court house at East Cambridge, at 10 o'clock tomorrow forenoon, and that it was necessary to have the city council's

Continued to page eleven

WILSON TO RECONCILE MATTERS

President Will Try and Settle Differences of Opinion on Administration Currency Bill

WASHINGTON, July 25.—President Wilson endeavored today to reconcile differences of opinion among democrats of the house banking committee on the administration currency bill.

It seemed that the administration supporters would make an effort to have their bill reported soon with a hope that the light on amendments would be settled in the democratic caucus. The president spent most of the forenoon with Rep. Wingo of Arkansas, one of those opposed to certain features of the bill.

The democrats certainly can and will get together on a bill before long," said Mr. Wingo after the conference.

The president's conference last night with Rep. Henry, who has recommending certain changes was described today as satisfactory and administration officials were optimistic that the differences would be adjusted. The president arranged to see Representatives Eagle and Ragsdale Monday. They have been prominent in opposition to the Glass bill.

ENDS LIFE LIKE WIFE

Man Suicides in Same Room as Wife

NEW YORK, July 25.—Robt. Schroeder, a wealthy retired stock broker, committed suicide today by inhaling gas in the same manner his wife had ended her life a year ago and in the same room. He had been despondent since his wife died.

If you want help at home or in your business, try The Sun "Want" column.

MORE BODIES RECOVERED FROM THE RUINS OF THE NEW YORK FACTORY

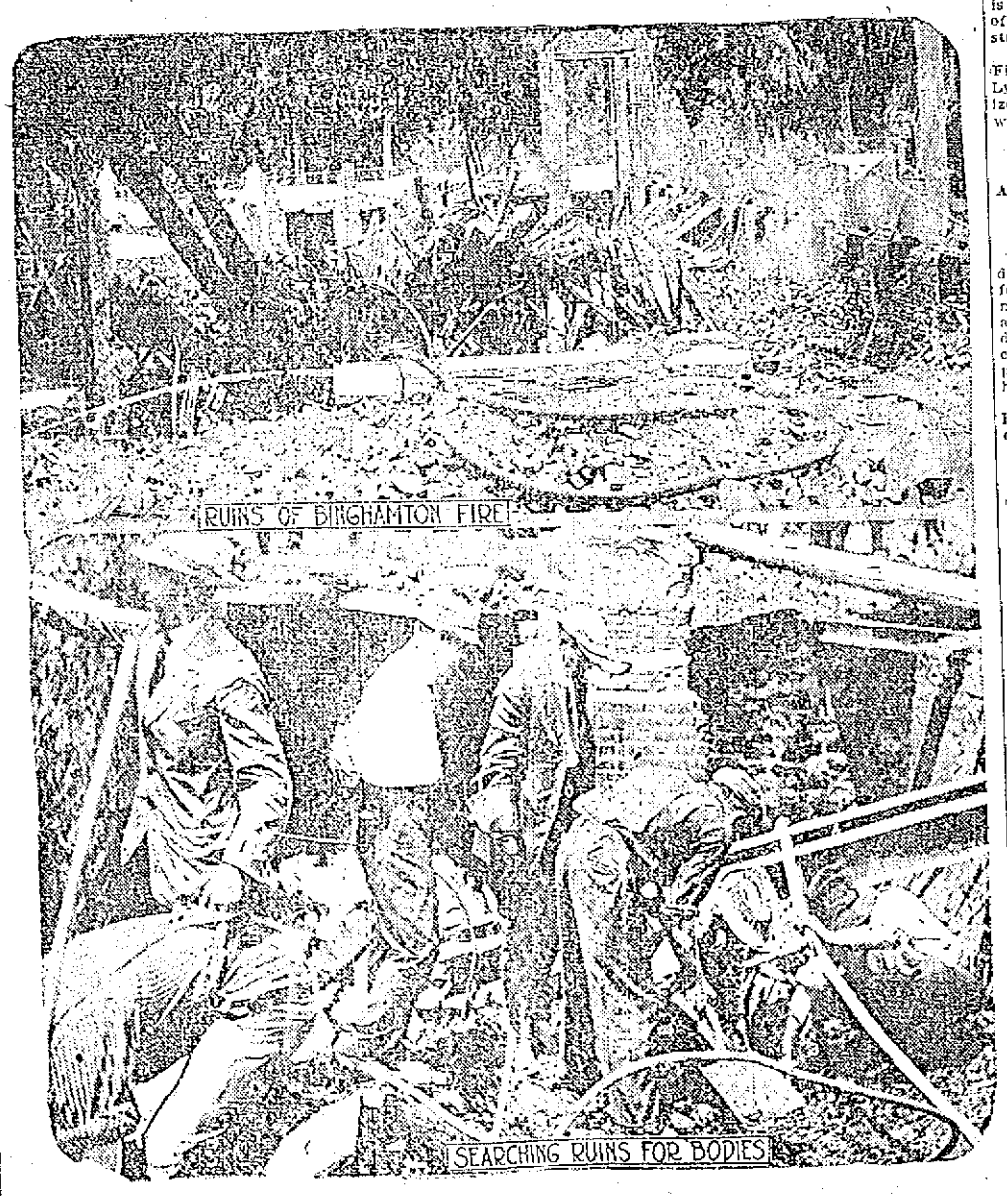

BINGHAMTON, N. Y., July 25.—Searching of the ruins of the Binghamton Clothing Co's factory for bodies of the victims of Tuesday's fire was resumed today. The fact that only two bodies were found today led to the fear that many corpses were completely consumed.

Catherine Sullivan, whose name appeared in the list of dead, has been located in Canada, whither she went a week ago for a vacation.

The officials of the company refused yesterday to permit the state fire marshal to open the safe to reach the list of employes on the ground that to do so before the safe is thoroughly cooled probably would result in the ignition of the papers it contains. The Italian government, through its consul is to investigate the fire, in which several Italian subjects lost their lives.

BOY ROBS MAN WHO TOOK HIM INTO HOME

Lad of 16 Took Watch, Clothing and $35 From Dunstable Man Who Befriended Him

A case was brought to light this morning in the juvenile session of police court which should be a lesson to every young chap with wild and foolish notions of adventure in his head. George Bourasse was a quiet likable little chap, according to all accounts, until his love for adventure and his equally strong aversion to honest labor brought him to the pass in which he finds himself today.

George Bourasse is a lad of sixteen years yet has already made a name for himself which is extremely odorous in police circles. He was up before the court here on July 11th last but owing to his youth and penitent attitude he was not given a direct sentence. Instead a kind-hearted farmer in Dunstable, Mr. Herbert J. Swallow, took the boy into his family and treated him as though he was a member of his own domestic circle.

The boy, however, while he did not absolutely refuse to do the simple chores around the house, was not over-fond of work of any description. He also had a habit of wandering away from the house and was absent once for two days without notifying Mr. Swallow, either before or after his absence without leave, where he had been during the period. His self appointed guardian did not report the matter to the police, however, as he still entertained hopes of retrieving the boy.

Yesterday, however, Mr. Swallow left home, and as it happened all the other members of the family were also away. This gave the youthful ingrate the opportunity for which he had been waiting it seems, and he straightaway made the most of it.

Entering the house with the utmost dispatch as soon as his benefactor was out of sight, young Bourasse took everything that he could carry without too much inconvenience and betook himself off on the hotfoot. A watch, several articles of clothing and $35 in money was what he got away with—for a short time.

Fortunately the owner of the stolen articles did not remain away very long and immediately upon his return went upstairs to get his watch. As soon as he learned that he had been robbed and the boy was also missing he immediately got in touch with the local police and Bourasse was soon in custody. He was sent to the Massachusetts reformatory at Concord by Judge Pickman this morning.

Bourasse has a very bad record. He was arrested in Charlestown last winter and convicted of stealing a bicycle from a man in Boston. He has also been within the police toils in Taunton. Cheap "Wild West" novels are supposed to have been the cause of his initial fall from grace and in each case when he has been arrested a pistol has been found in his possession.

NEW FORESTRY ASSO.

Strong Branch Will be Formed in Lowell

A representative of the Massachusetts State Forestry association has been in town for a few days getting the names of gentlemen who will combine to form a local branch for the purpose of promoting the principles of forestry in this district and especially to work for the preservation of our shade trees and forests. Already he has secured about 50 names and is confident of having a strong branch here.

There is need for such an association, not only to assist in protecting the trees along our city streets, but also in preventing forest fires by which a great deal of valuable timber is destroyed. Besides a vast number of young trees are thus ruthlessly destroyed.

There are branches in New Bedford, Fitchburg, Pittsfield, Lancaster and Lynn, while branches are being organized in Lowell and various other cities with excellent prospects of success.

TAKES POISON ON STREET

Abraham Landers of Medford Not in Serious Condition—Had Met Business Reverse

BOSTON, July 25.—Abraham Landers, aged 26, of 56 Ship avenue, Medford, swallowed two corrosive sublimate tablets at the corner of Dover and Washington streets late yesterday afternoon and was taken to the city hospital. Passersby saw Landers put the tablets in his mouth, and soon he fell, shouting with pain.

He was taken to the city hospital. His condition last evening was not considered very serious.

DATE IS CHANGED

The Lowell Board of Trade Outing Will Be Held on August 14—Other Events the Reason

On account of so many events coming off on Aug. 7, the directors of the board of trade have decided to postpone their annual outing to the following Thursday, which will be Aug. 14.

The first date set for the outing was Aug. 14, but for some reason it was later changed to the 7th, and now another change is made, because on the latter date the Elks' annual outing and that of St. Joseph's college alumni will be held, while there will also be a baseball game at Spaulding park.

Mr. John H. Murphy, secretary of the board, went to Boston yesterday and conferred with the officials of the Boston & Maine railroad as to the changing of the date, for the event will be held in the vicinity of the car shops in Billerica, and the B. & M. officials will be the principal guests.

4% LOWELL INSTITUTION FOR SAVINGS 1829-1913 INTEREST BEGINS AUGUST 2 18 SHATTUCK ST. 4%

GREEN VS. ALD. BARRETT

Hearing Resumed at City Hall Today

The hearing in the case of William J. Green vs. Andrew F. Barrett was resumed before the master, James J. Kerwin, in the mayor's reception room at city hall this forenoon. Edward S. Hosmer, former chief of the fire department, was the only witness today and he testified to charges made against the petitioner when he was a substitute call fireman. The master will now make his report to the supreme court, the court having appointed him to collect the evidence in the case.

FRED H. ROURKE

His Friends Are Putting Him in the Fight for County Commissioner—Believe He Can Win Out

Friends of Fred H. Rourke have taken out nomination papers for his candidacy for county commissioner on the democratic ticket. With the widespread dissatisfaction against the so-called county ring together with the entrance of a progressive candidate into the contest, they believe that a democratic candidate like Mr. Rourke, who is widely acquainted throughout the county, can carry off an election.

DO IT NOW

Do not put off wiring your home.

Our new low-price, easy-payment offer is for the Summer months only.

PLAN No. 1.

$4.92 down and $2.00 a month for ten months, wires your hall, living room, dining room and kitchen, complete with fixtures, shades and lamps—all ready to light!

Lowell Electric Light Corp.
60 Central Street.

LAMAR TO BE ARRESTED

Indicted For Attempt to Extort Money

NEW YORK, July 25.—The indictment of David Lamar, the Wall street operator, on the charge of impersonating an officer of the government for purposes of fraud, was announced yesterday by United States District Attorney H. Snowden Marshall.

The indictment was found by the federal grand jury several days ago, but publication of it was withheld ow- Marshall said that no attempt would be made to arrest Lamar, who is now in Washington, until he returns to this district.

The indictment charges Lamar with impersonating Congressman A. Mitchell Palmer of Pennsylvania on Feb. 8 last for the purpose of defrauding Lewis Cass Ledyard, J. P. Morgan and the United States Steel corporation.

Both the late J. Pierpont Morgan and the present J. Pierpont Morgan, together with Mr. Ledyard, Henry P. Davison, Temple Bowden, Arthur Newbold, William Pierson Hamilton, Edward T. Stotesbury, Charles Steele, William H. Porter, Thomas W. Lamont and Horatio G. Lloyd, composing the partnership of J. P. Morgan & Co., are mentioned as persons whom Lamar is accused of having attempted to defraud.

BOY FALLS 50 FEET

Lands on Old Oaken Bucket in Well and is Rescued By His Sister—Several Broken Bones

SANTA FE, Kan., July 25.—Alighting head first in a water bucket suspended near the bottom of a well yesterday probably saved the life of Lloyd Church, son of a rancher living in West Haskell county, near the Colorado line. While playing around a 50-foot well the boy fell into it. He was rescued by his 11-year-old sister who drew bucket and boy to the surface. The lad's left arm and shoulder blade were broken.

Nothing takes the joy out of life like a weak stomach. Would you like to be able to enjoy the good things that others enjoy? Then take Dr. Williams' Pink Pills for a short time and notice the difference in your stomach.

Back of your lack of appetite, sourness of stomach, gas and nausea is bad blood. The food is lying in your stomach only partly digested and is fermenting because the stomach is weak. Dr. Williams' Pink Pills go deeper than a remedy that acts on the stomach alone. They get at the real cause, which is impure blood. They make it red and healthy. Where once the sight of food was nauseating, you will have a good appetite and be able to eat without distress.

Mr. Albert Underwood, of Brookville, Ind., says: "I began to have stomach trouble while run down in health and was sick for over two years. I could not eat anything without intense distress following. There was a feeling like pressure on my stomach and gas formed after eating. I kept losing in strength and weight and had to give up working. After spending many dollars for medicines and getting no help, I tried Dr. Williams' Pink Pills. They benefited me so much that I could eat without distress. I kept on taking them until I was well."

Dr. Williams' Pink Pills for Pale People

are sold by all druggists at 50c per box or six boxes for $2.50 or they will be sent, postpaid, upon receipt of price. Our diet book is free.

Dr. Williams Medicine Company, Schenectady, N. Y.

DR. HALLOCK'S

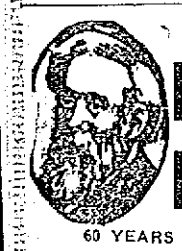

ELVITA PILLS

60 YEARS OF CURES

$1 BOX FREE

A Great Nerve Remedy and Reconstructive Tonic for Man or Woman

Are you all run down? Are you discouraged? Are you melancholy? Have you weak kidneys, with pains in back and legs? Are you threatened with paralysis? Are you always tired—worried—blue—and despondent? Then send for a box of El-Vi-Ta Pills. For weak, worn out and nervous people, nervous weakness, nervous debility, nervous exhaustion, nervous dyspepsia, and weakness of all kinds and from whatever cause, stops all wasting. A blood producer and a body builder, gives strength, vitality. A most wonderful invigorator. A single package proves their great qualities. Makes men powerful, giving strength, courage and reserve nerve power. Used in private practice for 60 years.

$1 per box. A regular $1 box free, sent sealed in plain package on receipt of ten cents to pay postage.

DR. HALLOCK'S EL-VI-TA CAPSULES for all bladder and kidney complaints. $1 per box.

DR. HALLOCK'S FAMOUS EL-VI-TA LIFE GIVING REMEDIES are for sale at all reliable druggists, or sent by mail in plain sealed package on receipt of price. OUR MEDICAL BOOK on blood and nervous complaints should be read by every man. Sent sealed free.

DR. HALLOCK CO.
114 COURT ST., BOSTON, MASS.

PRAYERS SAVED GIRL

Evangelist Remembered by Her Father

CHICAGO, July 25.—David S. K. Byrne, a Pittsburgh evangelist, is in Chicago to establish his identity under the terms of the will that will make him a rich man. The legacy is given him because his prayer, uttered on bended knees in the rear of the Chicago saloon six years ago, turned back toward a Baltimore home a girl who had lost her way and restored her to her family. The girl told the evangelist her name was Lucy Byrne and that her father was a well-to-do resident of Baltimore.

A few weeks later he received a letter from her father, telling of his gratitude. "One thing I want to do in appreciation of your work," wrote the father, "I want to support your undertakings. Help other women as you have helped my girl. Go out among them and preach. I will stand by you. And because I feel so toward you I want you to change your name to Byrne." Complying with the request the evangelist changed his name from David S. Kidd to David S. Kidd Byrne and under this he has worked the last few years. Lucy Byrne died a few years after her return to Baltimore, but the evangelist continued to hear from the father. A few weeks ago he learned that the man was dead. Then he was informed that a large legacy had been left for him out of the Byrne estate and that he was to be one of the executors of the will. He will try to prove his identity at once. For the last few days the evangelist has been taking the depositions of friends who knew him at the time he first met Lucy Byrne in Chicago. The evangelist does not know the amount of the legacy he is to get, but has been advised it will amount to many thousands of dollars.

MONEY IN FOX BREEDING

Ass't. Sec. Sweet Says There is Big Profit

WASHINGTON, July 25.—A number of Canadians have written to the department of commerce seeking to buy some of the blue and silver foxes from the government's preserves in Alaska but no citizen of the United States has made similar request, although the department is anxious to get some Americans to go in for fox breeding.

Assistant Secretary Sweet declared today that good profits await those who take up the industry. The government, he said, has a number of small islands off the Alaskan coast which it will lease to anyone who desires them for fox farming and at the same time the government will furnish breeding animals at low prices.

Some music. No. Billerica, tonight.

KILLED IN INITIATION

Two Men Victims o Electric Shock

BIRMINGHAM, Ala., July 25.—Donald A. Kenney, a chauffeur and Christopher Gustin, an iron molder, were killed last night by an electric shock at the local hall of the Loyal Order of Moose. An initiation was in progress and it is said that an electric shock was part of the ceremony. In some way not yet explained Kenney and Gustin, it is stated, received too much current. It was at first thought the two men had fainted and they were hurried to a hospital, where both died shortly afterwards. Lodge officials have made no statement regarding the affair.

STEAMERS IN COLLISION

Millinocket Was Badly Damaged

VINEYARD HAVEN, July 25.—The steamer Millinocket from Stockton, Me., for New York with paper, arrived here at sunrise today in a sinking condition from a collision at midnight in Pollock Rip slue during a fog, with the steamer Persian, Philadelphia for Boston with freight and passengers. A wireless received early today from the Persian stated that her bow had been damaged. When the Millinocket arrived here her stern settled in the bottom of the harbor.

YOU NEED THIS GREAT NERVE TONIC

Over-eating, Drinking, Smoking or Any Excess Causes Nervousness

AMBITION PILLS SURELY DO CURE

Riker-Jaynes Co is having a lively sale of Wendell's Ambition Pills these days because the people of Lowell who have tried them know that they tone up the entire system and impart vigor and energy into run-down people in a few days.

If you feel blue, have lost confidence in yourself, are despondent, weak and tired out, a 50 cent box of Wendell's Ambition Pills is all you need.

Finest prescription for headaches, nervous debility, poor blood, kidney and liver complaints, malaria, neuralgia, trembling and loss of appetite. They never fail to end constipation.

Get them at Riker-Jaynes Co.'s for 50 cents. Mail orders filled, charges prepaid, by Wendell Pharmacal Co. Syracuse, N. Y.

Special Prices On All Seasonable Goods

The Bon Marché
DRY GOODS CO.

Every Department Has Special Offerings for You

NEW COLUMBIA RECORDS — FOR — AUGUST

On Sale Today

Try our 48-hour approval plan or call and hear these records in our sound proof Demonstration Booth.

LATEST Grafonola "LEADER"

$75

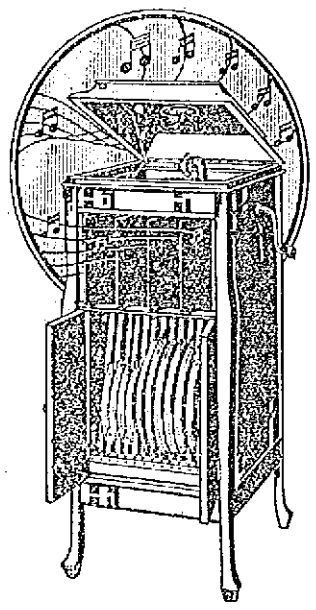

NEW SOUND BOX
NEW TONE ARM
NEW SPEEDOMETER
NEW METAL MOTOR BOARD

Excellent Tone; Beautiful Mahogany Finish.

EASY TERMS. FREE TRIAL.

OUR GREAT SALE OF

WASH DRESSES

OPENED THIS MORNING

Over 1400 in the lot, worth from $3.00 to $12.98, divided into just two lots.

TISSUES, RATINES, ORGANDIES, LAWNS, CHAMBRAYS, VOILES, SEERSUCKERS

$1.98 Each

REGULAR PRICES

$3, $4, $5, $6

When this sale opens we shall have every size from misses' 14 to women's bust 44 size in every style shown. Come early and get the best selection.

ALL-OVER HAMBURGS
DOTTED MUSLINS
WHITE BATISTES
WHITE LAWNS
WHITE RATINE

$2.98 Each

REGULAR PRICES

$5, $7.50, $8.75, $10, $12.98

These White Dresses are samples and are in sizes 14, 16, 18, 34, 36, 38 and up to bust 40 only. 75 different styles and only one or two dresses of a style.

A NEW CRISP

DOLLAR BILL FREE

WITH EACH PAIR OF

MEN'S REGAL OXFORDS

This means you can buy any Men's Regal Oxfords in our store at $1.00 off from the regular price.

Never before has this city had a value shoe sale like this. Regal Shoes—the world over—are the standard of shoe style, quality and durability—and whether you select a pair in London or New York, or in any town from Boston to San Francisco, the price (stamped in the shoe at the factory) has been and is always the same everywhere.

Every Regal Oxford advertised this year is included in this sale.

This is not a sale of odds and ends; not a sale of factory samples; not a sale of imperfect or out-of-fashion shoes, but it is a sale of standard Regal Oxfords. Every shoe new, perfect and advanced style and a shoe guaranteed by the Regal Shoe Company.

WOMEN'S GENUINE PANAMA HATS

Twenty Dozen In the Lot

$2.98

Regular Price $5.98

WOMEN'S WHITE CHIP HATS

Twenty-five Dozen In the Lot. All the Best Shapes.

98c

Regular Price $2.49

2,205,274 TONS OF WIRE

Made in the United States by 93 Establishments During the Past Year—Many Establishments Concerned

More that $150,000,000 worth of wire and wire products was the record of the 93 establishments in the United States in 1909, according to a bulletin just issued by the department of commerce. The total weight of the output in that year was 2,205,274 long tons.

The bulletin calls attention to the fact that the business in this country is carried on by three different classes of companies, namely, establishments which buy rods and draw it to wire, those which roll iron and steel and have facilities for both producing the rods and drawing wire, and those which are engaged in a totally different business and to which the drawing of wire is but an incidental operation.

Statistics for the industry in 1909 place the number of hands employed at 19,945. The ranking states were Pennsylvania, New Jersey, Illinois, Massachusetts, Ohio and New York. Establishments under corporate ownership dominated the business.

The report shows a tremendous development of the insulated wire business, almost $10,000,000 worth having been produced in the various factories designated as "wire manufactories." The total product of insulated wire for the electrical business was shown to have been worth $31,624,757. Pennsylvania led in the manufacture of steel and iron wire, while New Jersey was the leader for copper wire.

Why Girls Leave School

The idea that children leave school to go to work, because their parents need the money, is vigorously combatted in a bulletin recently issued by the United States bureau of education. The authors of the bulletin have made a careful study of trade and labor conditions among girls in Worcester, Mass., preliminary to the establishment of a trade school for girls. They find that from one-half to three-fourths of the girls at work in the factories could have had further schooling if they had wanted to or if their parents had cared to insist upon it.

The survey showed that the number of girls between 14 and 16 years of age who leave school is constantly increasing. During the past five years many more girls between those ages left the Worcester schools than can be accounted for by increase in population, only about 17 per cent. of them had finished the grammar schools; most of them left in the sixth and seventh grades.

Why did the girls leave school? Various reasons were assigned by the girls themselves. Some thirty girls said they "did not like school;" "could not get along with the teacher;" were not promoted; or wanted to go to work." Two were working to help pay for a piano. One of these was a cash girl of 14 years who had left the ninth grade to go to work in a department store for $2, later $2.50 a week. Another was a girl of 15 from the eighth grade, who went to work in a corset factory for $1 and rose to $4.82. Still another girl was taking music lessons and contributing to the payment on the piano.

Twenty-seven girls were found at home. In some cases they had left to help in housework, while a few had left at a time of temporary stress and then had not returned to school. Four girls had changed places with the mother, who worked in a corset factory, laundry, or some such place, while the girl, whose wage earning power was small, kept house for the mother of the children.

Curious differences as to what the parents thought they could afford were discovered: "The mother of a family of 8 children, living in apparently direst poverty, would have been glad to have sacrificed and pinched still further to have had her daughter stay in school longer, if she would. The mother of another family of 6, living in a comfortable apartment house, with hardwood floors, piano, and other luxuries, said her daughter wished to stay in school longer, but the burden of supporting the family was too heavy for the father to bear alone; so the girl was taken out of school to go to work. A visit to a Swedish family revealed a carpenter and his wife, a washerwoman, who had just built and owned a new three-story apartment house. Yet the 15-year-old daughter with a seventh-grade education had been sent to work in a paper-goods factory at $2 a week. The question 'Why did you leave school?' was put to some 336 more mature workers in the corset trade. Ninety-one per cent. of these women had left school between the ages of 13 and 16, and fully 50 per cent. because of their dislike of school or because they wanted to go to work. Of 74 workers in a clothing factory 85 per cent. had left school between the ages of 13 and 16, 25 per cent. of their own volition.

In the opinion of the authors of the bulletin, conditions such as were found in Worcester emphasize the imperative need for special training of a practical sort for girls between the ages of 13 and 15. In the main the children left school simply because they disliked the school work. Not getting the kind of training they might have liked and would have profited by, they blindly joined the army of shifting, inefficient, discontented girls that go from one monotonous factory job to another, and, because of their lack of training, rarely rise above the class of low-paid, unskilled workers.

To Women Seeking Health and Strength

For those ills peculiar to women Dr. Pierce recommends his "Favorite Prescription" as

"THE ONE REMEDY"

A medicine prepared by regular graduated physician of unusual experience in treating woman's diseases—carefully adapted to work in harmony with the most delicate feminine constitution.

All medicine dealers have sold it with satisfaction to customers for the past 40 years. It is now obtainable in liquid or sugar-coated tablet form at the drug store—or send 50 one-cent stamps for a trial box, to Buffalo.

Every woman may write fully and confidentially to Dr. Pierce, Invalids' Hotel and Surgical Institute, Buffalo, N. Y., and may be sure that her case will receive careful, conscientious, confidential consideration, and that experienced medical advice will be given to her absolutely free.

Dr. Pierce's Pleasant Pellets regulate and invigorate stomach, liver and bowels. Sugar coated, tiny granules easy to take as candy.

FIRST NAVY TEAM WON

The Skirmish Run at Wakefield

WAKEFIELD, July 25.—The skirmish run which occupied the forenoon in the state rifle tournament and military maneuvers here was won by the First navy team, whose score of 1010 gave that organization a victory also in the service match by 19 points over the first team of the United States marine corps. The Massachusetts team which finished third in the service match won the interstate contest from Rhode Island by a wide margin.

The total scores in the service match for all the ranges were:

U. S. navy first team, 2681; U. S. marine corps first team, 2662; Massachusetts team, 2603; United States marine corps second team, 2575; U. S. navy second team, 2532; Rhode Island team, 2249.

Morris to Meet Benedict

JOPLIN, Mo., July 25.—Carl Morris of Oklahoma and Al Benedict of Brooklyn will meet here in a 15-round ring battle tonight. Both are in excellent condition. Morris weighs 215 pounds, having 30 pounds the advantage. Jimmy Bronson, manager of Jeff Clarke, claimant to the middleweight championship today announced he would challenge Morris to meet Clarke.

DIES AS RESULT OF FALL

Michael J. Cunningham of Haverhill Tumbled From Roof on Which He Was Working July 14

HAVERHILL, July 25.—Michael J. Cunningham, aged 40 years, died at the Hale hospital yesterday of injuries sustained July 14 by falling 30 feet from the roof of the residence of F. Park was held yesterday afternoon John E. Maguire on Webster street.

Cunningham was employed as a roofer and was walking along the ridgepole. He lost his balance and fell to the ground. In falling his face struck a board and he received a lacerated nose and face and dislocated right shoulder, besides internal injuries, the latter causing death.

He leaves his mother, Mrs. Bridget Cunningham, and three brothers.

DEATHS

DAVIS—Mrs. Emery Davis, aged 42 years, 12 days, died yesterday at her home, 8 Ward street, after a lingering illness. She leaves her husband, Emery Davis.

McKELVEY—Francis H. McKelvey, the infant son of Mr. and Mrs. Moses McKelvey, died yesterday morning at the home of his parents, 17 Bourne street, aged two months.

SAFRONAS—Nellie Safronas died yesterday at the Tewksbury state hospital, aged 24 years. The body was brought to the rooms of J. F. O'Donnell & Sons.

O'ROURKE—John O'Rourke, an old resident of Dracut, died yesterday at Dr. Flint's sanitarium at the Centre, after a lingering illness. He is survived by one son, John J. His body was removed to his home, 472 Gorham street.

ALLEN—Mrs. Christina C. Allen, widow of the late Hanson W. Allen, died yesterday afternoon at her home, 75 Westford street, aged 74 years.

WELCH—William Edward Welch, aged 1 month and 11 days, died this morning at the home of his parents, George P. and Catherine Welch, 259 Adams st.

FUNERALS

MERRITT—The funeral of Lenoa Merritt took place yesterday afternoon from the home of her parents, William and Margaret, 752 Gorham street. Burial was in the Edson cemetery. Higgins Brothers in charge.

PARK—The funeral of Miss Eliza F. Park was held yesterday afternoon at 2 o'clock, from her residence, 171 Mammoth road, Rev. F. G. Alger officiating. There were many beautiful flowers. The bearers were Messrs. Norman Peavey, W. T. S. Bartlett, J. V. B. Colburn and Clarence Richardson. Burial was in the Lowell cemetery in charge of Undertaker John A. Weinbeck.

RYAN—The funeral of William J. Ryan, Jr., took place Thursday afternoon at 2.30 o'clock from the home of his parents, William and Annie Ryan, 6 rear of 250 Fayette street. Burial was in St. Patrick's cemetery. Undertakers M. H. McDonough Sons in charge.

KINSELA—The funeral of Miss Rose A. Kinsela, took place this morning at 8 o'clock from her late home, 85 Kinsela avenue, Dracut, and was attended by many sorrowing relatives and friends. The funeral cortege then proceeded to St. Michael's church in this city where at 9 o'clock a high mass of requiem was sung by Rev. Francis Mullin. The bearers were Messrs. James W. Cassidy, Col. James H. Carmichael, Henry J. O'Rowd, Michael H. Lynch, James Cassidy and Patrick Cogger. The floral tributes were numerous and beautiful. The burial took place in the family lot in St. Patrick's cemetery, where Rev. Francis Mullin read the final prayers for the dead. Present at the funeral were the following from out of town: Mrs. Jeannette Cassidy, from Philadelphia, Pa., Mrs. Sarah O'Connor, from Providence, R. I., Mrs. W. H. Shea, of Littleton, N. H., Mrs. Nellie Quinn, of Amesbury, Mass., and Mrs. Daniel Casey of Webster, Mass. Undertaker George B. McKenna had charge of the funeral.

CLARK—Mrs. Mary Clark, an old resident of Nashua, N. H., died this morning at the Tewksbury state hospital. The body was brought to this city and taken to the chapel of J. F. O'Donnell & Sons.

MAHER—Miss Nellie Maher, aged 36 years, a well known and devout attendant of St. Michael's parish, died this morning at her home, No. 68 West Third street, after a lingering illness. She leaves to mourn her loss four sisters, the Misses Annie, Jennie, Mary and Alice Maher and one brother, William.

CHAMPAGNE—The funeral of Jeannette Champagne took place this morning from her home, 514 Moody street. High mass of requiem was celebrated at St. Joseph's church at 8 o'clock, Rev. C. A. Paquette, O. M. I., officiating. The bearers were Philippe Burelle, L. Gionet, Alphonse Paquette, Mozart, Romeo and Leo Champagne. Among the floral offerings were pieces by the following: Mr. and Mrs. Frank Kenyon, Mr. and Mrs. Leo Vigeant, Mrs. Arthur Cartin, Felix Vigeant and family, Mrs. Boivin, Mrs. Hogue, Albina and Victori Bourgeault, Mr. and Mrs. A. Gionet. Burial was in St. Joseph's cemetery, where the committal prayers were read by Rev. Charles Denizot, O. M. I. Funeral arrangements were in charge of Undertaker Joseph Albert.

CONNORS—The funeral of the late Miss Mary Connors took place this morning at 8.30 o'clock from her home, 55 Adams street and was largely attended by sorrowing relatives and friends. The cortege proceeded to St. Patrick's church where at 9 o'clock a mass of requiem was sung by Rev. Timothy Callahan. The choir under the direction of Mr. Michael J. Johnson sang the Gregorian mass, the solos being sustained by Miss Alice E. Murphy and Mr. Andrew McCarthy, Mr. Johnson presiding at the organ. There were many beautiful floral tributes, including a large pillow inscribed "Daughter," from the family; standing cross inscribed "Farewell Mamie," the employes of the Whitcomb Mfg. Co.; sprays, Miss Nellie Kelley, Sister Catherine and nephew, Edward Connors; Mrs. Markey and James and Bernard Markey, Mr. and Mrs. George Demers, Mr. and Mrs. Fawcett. The bearers were James Connors, Daniel Connors, James Markey, Fred Griffin, Charles Sexton, and William Lawton. At the grave Rev. Father Callahan read the committal prayers and the burial was in St. Patrick's cemetery, in charge of Undertakers J. F. O'Donnell & Sons.

FUNERAL NOTICES

ALLEN—Died, in this city, July 24, Mrs. Christina C. Allen, widow of the late Hanson W. Allen, aged 74 years. Funeral services will be held from the home of her sister-in-law, Mrs. H. S. Cheever, 17 Third st., on Sunday afternoon at 2.30 o'clock. Relatives and friends invited. Burial private. Undertakers J. B. Currier Co. in charge.

O'ROURKE—The funeral of the late John O'Rourke will take place on Monday morning at 8 o'clock from his late home, 472 Gorham street. Funeral mass of requiem will be sung at St. Peter's church at 9 o'clock. Burial will be in St. Patrick's cemetery. Undertakers M. H. McDonough Sons in charge.

MAHER—The funeral of Miss Nellie Maher will take place Monday morning at 9 o'clock, from her late home, No. 68 West Third street. Solemn high mass of requiem at St. Michael's church at 10 o'clock. Interment will be in St. Patrick's cemetery in charge of Funeral Director James W. McKenne.

WHITTAKER—The funeral of Charmina Whittaker will take place Sunday afternoon. Services at the Evangelical church at 2.30 o'clock. Friends invited. Burial in charge of J. A. Weinbeck.

MURRAY—The funeral of John J. Murray will take place Saturday morning from the warerooms of Undertaker Peter H. Savage, at 8.30. High mass of requiem at St. Patrick's church at 9 o'clock. Interment will be in St. Patrick's cemetery. Undertaker Peter H. Savage in charge of funeral arrangements.

SWISS GUARDS AT THE VATICAN MUTINY AND HAVE BEEN DISARMED BY POPE

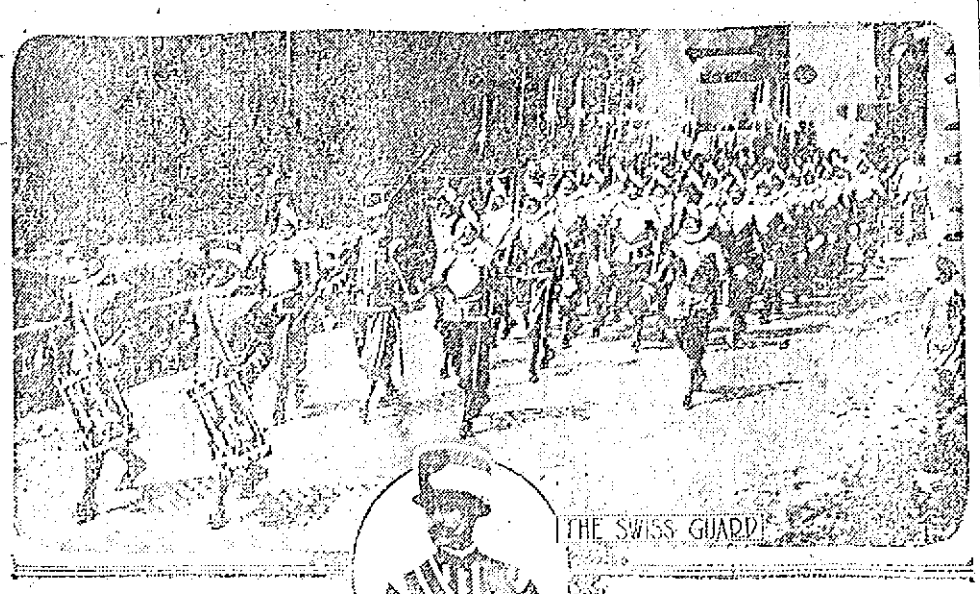

THE SWISS GUARD

DRUMMER

ROME, July 25.—The mutinous Swiss guardsmen at the Vatican presented to Cardinal Merry del Val, papal secretary of state, a memorial relating their grievances and setting forth the conditions on which they are disposed to remain in the service. Otherwise they declare they are ready to leave. The conditions are as follows: First, the dismissal of the commander of the Swiss guards; second, an increase in the number of the Swiss guards from eighty to a hundred; third, the commander and all officers to be chosen from among themselves; fourth, the abolition of the prohibition against the guards frequenting the stores on the right bank of Tiber and the granting of permission to frequent wineshops; fifth, a return to the original system of military instruction, with the abolition of bayonet drill, target shooting and climbing of roofs to protect the Vatican from imaginary assaults; sixth, no punishments to be inflicted in connection with the present agitation. Cardinal Merry del Val afterward conferred for a long time with the pope in an endeavor to find a satisfactory solution of the incident. Because of fears of graver insubordination the Swiss guards have been disarmed. The Italian police are ready to intervene in the case of disturbances should the Vatican authorities request their assistance in the re-establishment of order.

Prizes for Athletic Events

Take notice—We carry the finest assortment of **Prize Cups, Steins, Vases, Bric-a-Brac, etc.,** suitable for prizes for any event to be found in Lowell.

Note:—We make and furnish medals in large or small numbers at short notice. When in doubt call and get samples and prices.

GEO. H. WOOD

135 CENTRAL STREET.

IN BUSINESS "ON THE SQUARE" FOR TWENTY YEARS

FAIRBURN'S MODEL MODERN MARKET

12 and 14 Merrimack Square — Telephones 788 and 789

FISH

Large Mackerel	15c Each
Fresh Shore Haddock	5c, 6c, lb.
Fresh Eastern Halibut	15c lb.
Fresh Flounders	6c lb.
Fresh Butterfish	8c lb.
Fresh Salmon	25c
Fresh Swordfish	20c

FANCY BLUE FISH ..... 12c LB.

Special Saturday Afternoon—All Fish Sold at Cost.

PACKED FISH

We are the headquarters for canned fish. Absolutely new packed goods.

Steak Salmon	12c lb.
Oregon Red Salmon, 1-2's	9c
Pink Salmon	8c
Fancy Red Salmon	15c
Medium Red Salmon	10c
Japanese Crabmeat	25c, 40c
Sardines in olive oil	10c
Sardines, American	8 for 25c
Sardines, Mayonnaise dressing	15c lb.
Fancy Canadian Clams	10c can
Full packed cans.	
Tunny Fish	15c can
Kippered Herrings	10c can

SALT FISH

Smoked Halibut	25c lb.
Canadian Whole Cod	16c lb.
Boneless Codfish	12c lb.
Cod Bits	10c lb.
Large Fat Herrings	4c each
Fat Smoked Bloats	2 for 5c

BUTTER

Creamery Butter	34c
Vermont Cream	34c
Fancy Vermont Dairy	30c lb.
Special Butterine	15c lb.
Creamery Butterine	20c and 25c

Full line of fancy and domestic cheeses.

THE SATISFIED CUSTOMER

All our efforts are to please the customers and give them what they ask for. Fresh goods always and our guarantee behind them are our chief assets. If you are not satisfied with our goods when you get home, simply return them to us. We want your trade for more than one sale.

GROCERY SPECIALS

RED STEAK SALMON ..... 9c CAN
Fancy fish; retails anywhere for 12c a can.

Fancy Full Packed Wisconsin Peas	10c can
Campbell's Tomato Soup	2 for 15c
Condensed Milk	9c can
Olney's New Pumpkin	7c can, 4 for 25c
Great for pies.	
Heinz Italian Spaghetti	10c, 15c
Fine for warm weather.	
Red Kidney Beans	8c can, 4 for 29c
Pork and Beans	5c can
Chiver's Jams	25c stone jar
Raspberry, Damson, Strawberry.	
Peanut Butter	12c lb.
Pure Fruit Jellies	10c jar
Shawmut Jams	10c Each
All flavors.	

SLICED HAWAIIAN PINEAPPLE, 18c
Guaranteed to be the finest pineapple packed.

DRINKS

Armour's Grape Juice. Special price— 8c, 13c, 20c

Londonderry Ginger Ale ..... 95c dozen

SOMETHING NEW AND TASTY—Raspberry and Lime makes a fine quenching drink—

Raspberry Syrup	25c bottle
Lime Juice	10c and 25c

A bottle of each will make enough for two gallons.

MEATS

Prime Roast Beef	15c lb.
Heavy Sirloin Steak	35c lb.
Best Sirloin Roast	30c lb.
Veal for Stew	8c lb.
Spring Lamb, stew	10c lb.
Boneless Pot Roast	16c lb.
Navel End Corned Beef	10c lb.
Large Fancy Fowl	16c lb.
Fancy Broilers	30c lb
Hickory Smoked Shoulders	15c lb.
Sweet Pickled Shoulders	14c lb.
Fresh pickled—any size.	
Small White Pig's Head	8c lb.
Ham Shanks	12c lb.
Lean Boiled Ham	25c, 40c
Fresh Chipped Beef	40c lb.

VEGETABLES

We buy nothing but the best vegetables in the market, and you will never get any dried stuff or old vegetables.

New Beets	2 for 5c
Carrots	3c a bunch
Wax Beans, native	5c qt.
Green Beans, native	5c qt.
Boston Heavy Lettuce	3c head
Native Lettuce	5c head
Native Cucumbers	5c, 8c each
Fancy Green Peas	10c qt.
Cauliflower	15c
Egg Plants	5c
Native Spinach	15c pk.
Canteloupes	5c, 7c, 10c
Native Raspberries	15c box
Blueberries	20c box
Blackberries	22c box
Fresh Limes	2 for 5c
Peaches	25c doz.
Plums	10c doz.
Pears	25c doz.
Oranges	35c doz.
Pineapples	5c Each

WE ARE AT YOUR SERVICE

OUR MARK DOWN SALE

Attracts the man who wants to buy "Good Clothes." "Low Prices" are always to be considered, but the value of the merchandise is much more important—"Hart, Schaffner & Marx" label on a garment is a small thing to look for but a big thing to find—it's a guarantee of the "Best in Clothing."

150 of these fine Suits, all new spring models. Men's and Young Men's sizes in a fine choice of colors and patterns. Sold this season at $22.00 and $25.00. Now on sale at **$16.50**

"Good Clothes"

from other makers. Plain Blue Serges, fancy stripe blue, dark fancy worsteds, hair lines, pencil stripes—club checks, broken plaids—and fancy mixtures, Norfolks or plain coats—

$15.00	Norfolk Suits, marked down to	$10
$15.00	Men's and Young Men's Suits now	$9.75
$12.75	Men's and Young Men's Suits now	$7.75
$15.00	Two Piece Outing Suits now	$6.50

Boys' Clothes

Boys' Suits	Norfolk and plain Coats. All sizes, 6 to 16, that sold at $3.50, $4.00, $5.00, now	$2.50
Boys' Suits	Norfolk and plain Coats in sizes 8 to 18, that sold up to $10.00, now	$5.00
Wash Suits	Russian and Sailors, white and fancies, that sold at $1.00, $1.25, $1.50. All put in at	85c

Straw Hats

All of our Straw Hats of every style and shape, Men's and Young Men's, that sold at $1.50, $2 and $3—about two hundred left. All priced for today and tomorrow ..... **$1.00 Each**

$5.00 Panamas now	$3.50
Men's and Boys' Khaki and Striped Cloth Hats	25c
Men's Soft Silk Hats	$1.00
Men's Silk Caps	50c and $1.00
Men's Silk Knitted Caps	$1.50
White Crush Hats for Ladies	50c

SUMMER FURNISHINGS

BATHING SUITS—Men's and Boys' sizes. One and two piece	50c to $2.50
BALBRIGGAN SHIRTS AND DRAWERS—all sizes, 50c quality, now	39c
SILK SHIRTS—New patterns	$1.50, $3.00, $4.65
MEN'S SHIRTS—Madras and percale. Extra good value at	69c
SWEATERS—Fall styles. Just in	$1.00 up to $8

Suit Cases and Club Bags at mark-down prices.

Lowell's Big Reliable Store

Talbot's

American House Block

CENTRAL ST., COR. WARREN

THE LOWELL SUN

JOHN H. HARRINGTON, Proprietor

SUN BUILDING, MERRIMACK SQUARE, LOWELL, MASS.

Member of the Associated Press

THREE DOLLARS PER YEAR. TWENTY-FIVE CENTS PER MONTH

BORAH ON INCOME TAX

Very little criticism is noted throughout the country as to the underlying principle of the income tax provision which is receiving the support of the democratic party at the present time. The justice of direct taxation is apparent and generally conceded; in one form or another it has been in operation in most of the principle countries of the world for many years. But when it becomes a question as to what form this taxation should take here there is a great difference of opinion. All those whose income is below the proposed taxable limit of $3000 will agree in the main with the bill as it stands, but those who are to be taxed under its provisions differ as widely on its virtues and defects as may be expected. Probably both views are colored by selfish reasoning.

In the first analysis of the income tax provision of the new tariff bill before the senate a few days ago, Senator Borah made an interesting comparison of the tax as it is levied in England and France and as it is now proposed that it be levied here. He declared that to be fully effective the income tax should be levied on all incomes large and small indiscriminately, but that because of the many "indirect taxes" that the mass of the American people have to pay, such a scheme would be impractical and unfair. He declared himself in favor of having the minimum taxable limit on incomes to be placed at $4000 instead of the present proposed $3000. He also drew a nice distinction between an income tax that would supply the government with an immense revenue without making the burden of the people lighter, and a tax that would lift some of the present load of indirect taxation from the shoulders of those "who ought to have relief."

Because of the fact, mentioned by Senator Borah, that only three per cent of the American people have incomes above $4000, it is evident that an income tax law which would make that figure the minimum taxable limit, could scarcely be called general in operation or representative of such a tax in its essence. It would seem to be rather a license paid by some people for the privilege of drawing large salaries. Most people of course will, without thinking, approve of proportionately large taxes on the larger incomes, but here too, the question is quite debatable. The principal involved is sound enough, but the income tax must be in operation for some time before it becomes generally apparent where the tax should begin and how great should be the proportionate increase for the larger incomes. To make the possessors of great wealth pay the most of the taxes may and undoubtedly would bring relief to the greater number of people but the justice of the arrangement is questionable. It is easy to confuse here what we ought to do and what we are constrained to do. Living expenses for some years have not left the people a very great margin over the cost of living on which the government might levy a new tax. To tax the poor further would be unjust but there is also a limit to the amount of taxation to which the wealthy should be subjected.

In view of the difficulties of agreeing on which incomes should be taxed and to what extent, the suggestion of Senator Borah does not seem as wise as the views of the framers of the original regulation. These latter avoided extremes. Errors there probably will be in abundance, but these can be better eradicated when the measure is in full operation. The first official speech on the income tax offers no very good reason for changing its present provisions.

SEA TRAGEDIES

Since the sun first shone over the waste of waters and revealed its immensity and mystery to the wondering gaze of the first man, the ocean has been a synonym for tragedy. It sings its monotonous wail to many of the most tragic tales of all times. In the scriptural stories of prehistoric days it is alluded to with feelings of terror. When the flood deluged the earth its waves blotted out all life except that which sailed in the favored ark of Noah. It is often spoken of by David as a symbol of overwhelming sorrow. There is a mysterious tragedy in the scriptural allusion to "those who go down to the sea in ships." In the glorious tales of Pagan Greece it is also spoken of as symbolical of all the woes of mankind and in Celtic mythology, the three great waves of Ireland dashed themselves on the shore with a mournful sound when a great hero died in battle, and one wave in Glendere still sings a lament for the fabled and beautiful goddess, Cleena.

In modern literature the same feeling of mysterious and terrible tragedy permeates the "Toilers of the Sea" of Hugo, the "Iceland Fisherman" of Pierre Loti, and "Riders to the Sea" of Synge. But one who is dowered with the wonderful gift of a vivid imagination need not seek tragic tales of the "deep and dark blue ocean" in the pages of the masters. In the daily newspapers there are examples of shipwrecks and founderings that have all the elements of tragedy and the mystery that is a companion to tragedy. On Wednesday evening a steamer of the Holland-American line was sailing slowly in a dense fog off Nantucket. The danger lights were set and the fog horns were blowing. Suddenly there was a shock so violent that the crew were thrown from their bunks. They rushed to the side. They found a terrible rent in the steel from the deck to the water line. There were a few wooden fragments on the deck with some guilt ornamentation. The fog swallowed up a dark shadow and silenced some indistinguishable sounds. The schooner that tore a gaping hole in the side of a steel vessel managed to stay afloat. She narrowly escaped sailing to the port of missing ships, taking all her men along.

We read stories such as these hastily and speedily forget them. But while we are forgetting the toll of old ocean goes on. Yearly at Gloucester there is a procession of "sea orphans" and flowers are scattered on the waves in memory of those who go "sailing out into the west" and forget to return. It is nice to think of them in the idealized pictures of the drowned in Shakespeare's 'Tempest" or in the vivid words of Masefield who described their transformed bones as "coral plants, and shark-weed and a mermaid's comb." Let us hope that those they leave so think of them when there is a swell on the deep, when the sea winds cry out about things they cannot forget and the waves sing their mournful immemorial dirge.

NOT TO BLAME

The news that some prominent civic organizations in Seattle have wired Secretary of the Navy Daniels absolving him from all blame in connection with the riots there recently, when a few sailors and private citizens wrecked the I. W. W. headquarters, is welcome, but wholly unnecessary. Those who in any way connected the speech of the brilliant and patriotic gentleman with the disorder ought to abstain from all reading or public speaking for a little while until their minds get normal. The section of the press which maintains an unfriendly or half tolerant attitude against the present administration is determined to find something to criticize in each member of the cabinet and now that Mr. Bryan and Mr. McReynolds have received their journalistic death blows, it is not surprising that Secretary Daniels should have been found guilty of the Seattle riot. If he were guilty, Washington and Lincoln were sinners indeed, for they both gave utterance to more stirring appeals than the speech which preceded the western demonstration but did not counsel or suggest it directly or indirectly.

From what observation teaches us of the temper of some sailors when indulging in their holiday spirit on shore leave, it is far more likely that the Seattle riots were due to the clash which a few of them had the evening before with some civilians when listening to an I. W. W. orator. Revenge for this was the probable motive of the cowardly attack on the socialistic headquarters; our sailors are patriotic to a fault indeed, but they do not usually go around on shore looking for enemies of the constitution. It makes a romantic story to imagine them fired with noble though mistaken sentiments after the speech of the secretary, but all romantic stories unfortunately are not true. When enemies of the administration wish to "get something" on Daniels, they will have to search for something not quite so far-fetched as his alleged responsibility for the Seattle riots.

RUTS

In Maine they have started an agitation for better roads, one feature of which is a publicity campaign to educate the drivers of automobiles and other vehicles as to the damage they do to the public highways by running in ruts already formed. The lesson is needed everywhere as well as in Maine for there is an obvious temptation for all drivers in the smooth grooves that are usually worn in the most convenient parts of the roads. In this abuse as in most, men err not out of malice but because they forget to think.

This slogan of avoiding the ruts has its appropriate application to all the problems of life. Unfortunately there is too little originality in people, especially in the young. They do not strive to follow their particular bent or seek for fame or fortune in new and untried ways. They fear the imaginary dangers of innovation in the new paths of science and research, and they crowd into the better known professions until it is wonderful that they even manage to eke out a decent existence. They make the same mistakes that the drivers make in Maine and everywhere. They do not make their own mark; they follow the ruts.

Seen and Heard

"Drive like the dickens!" shouted Smith, springing into a taxi.

With a lurch the car went forward and away they went like lightning through the gathering fog.

People shouted, constables impotently held up their hands as the taxi dashed up one street and down another, taking corners on two wheels and threatening destruction on every hand.

At last, after half an hour's furious racing, they slowed up and Smith poked his head out of the car.

"Are we nearly there?" he asked breathlessly.

The chauffeur turned in his seat and shouted:

"Where did you want to go, sir? You have not told me yet."

SAY SOMETHING GOOD

Pick out the folks you like the least,
and watch them for a while.
They never waste a kindly word, they
never waste a smile;
They criticise their fellow man, at
ev'ry chance they get,
They've never found a human just to
suit their fancy yet;
From them, I think, you'd learn some
things, if they were pointed out,
Some things that every one of us
should know a lot about;
When someone "knocks" a brother, pass
around the loving cup,
Say something good about him, if you
have to make it up.

It's safe to say, that every man God
made, has trace of good,
That if he would like to show his fel-
low creatures if he could;
But somehow, luck's against him, and
everything goes wrong,
Although he tries his level best he can-
not get along.
Don't criticise a man like that, who's
struggling 'gainst fate,
God made the crooked tree the same
time that he made the straight.
Say something, then, to paralyze the
slandered on the spot,
Speak kindly of his victim, if you know
the man or not.

The eyes that peer, and pierce, to find
the worst a brother holds,
The tongue that speaks in bitterness,
that frets, and fumes and scolds,
The hands that bruise the fallen
though their strength was made to
raise
The weaklings that have stumbled at
the parting of the ways,
All these should be forgiven "for they
know not what they do,"
So, when they score a wretched one,
who's drained sin's bitter cup,
Say something good about him, if you
have to make it up.

—Elmira Star Gazette.

Counsel—Then you think he struck you with malice aforethought?

Witness (indignantly)—You can't mix me up like that. I've told you twice he hit me with a brick. There wasn't no mallets nor nothin' of the kind about.—Shipping World.

"Prisoner at the bar," said the judge, "is there anything you wish to say before sentence is passed upon you?"

"No, my lord, there is nothin' I care to say; but if you'll clear away the tables and chairs for me to thrash my lawyer, you can give me a year or two extra."—Tit-Bits.

The following sign was posted at the opening of the baseball season in the office of Postmaster Campbell of Chicago:

SPECIAL NOTICE

"All requests for leave of absence for funerals, weddings, lame back, house cleaning, sore throat, headache, indigestion, etc., must be handed in not later than 10 a. m. on the day of the game."

EDITORIAL COMMENT

Relief

Johnstown Democrat: But the great and the important fact is, that relief from excessive tariff burdens is in sight. It is to be delayed only by the standpatters who feel that they must still remain faithful to the National Association of Manufacturers and Col. Mulhall's dramatic story tells why. They are under deepest obligations to the Parrys, the Van Cleaves and the Birds and even in this time of stress they feel unable to desert the forces which contributed so liberally to republican successes. Happily, however, the coveted relief can only be delayed; it cannot be prevented.

Middlesex Grade Crossing

Newburyport Herald: The abolition of the dangerous grade crossing at the Middlesex street station in Lowell is said to be set for an early date. This is one of the worst crossings in the state and deserves early attention. The Lynn improvement is making steady progress and when this is completed the Lowell and Winchester crossings will come near top rank among the danger points on the Massachusetts railroads.

Out of Order

Fall River Globe: Senator Lippitt of Rhode Island, who put those "jokers" in the cotton schedule of the Payne-Aldrich bill, foresees visions of the soup house and the bread line for the textile workers if the Underwood bill is passed. He ought to consult a doctor for his liver and an oculist for his eyesight. Both appear to be out of order.

The Foreign Protest

Woonsocket Call: By the way, if the foreign governments do not like riot and bloodshed, they have an interesting case close at home. The Balkan situation makes the Mexican affair look like the harmless frolic of schoolboys. The useless spilling of blood in that region is hideous to contemplate. It continues because the powers have selfish reasons for not putting a stop to it. Clean up your own back yard first, friends.

Books

Portland Express: Children may learn how to read, write and calculate, they even may have accumulated some considerable store of useful general knowledge, but, assuming the higher purpose of education, that of arousing an intellectual curiosity, to have been achieved, it will in most cases eventually become dormant unless there have been books at hand to lure these impressionable minds into still further research and exercise. This is a matter that deserves more serious consideration than has yet been given it.

Seattle Riots

Johnstown Democrat: A little clubbing would not have done any damage to the Seattle rioters. In fact, it would have been quite as well if they had been shot up a bit in their great and glorious crusade. There is only one feature of the affair that does not cause regret. The Seattle rioters have furnished one more reason why young men should stay out of the navy—at least until the men behind the guns are inspired by loftier motives than now animate them.

Negro Women

Worcester Post: Negro women in Chicago are also moving to take part in the coming city election. The fact is a reminder of the progress that has been made among them, in a quiet way. A national association of colored women's clubs counts 1000 clubs with 50,000 members, and there are besides many secret and industrial societies. There are about 30,000 colored teachers in the country, and a good proportion of them women.

Criticism

Lynn News: The period of muckraking has been succeeded by a period of criticism, which differs from the time that preceded it, merely by being somewhat milder. It still seems to be the idea of many men, however, that they have failed in their daily duty unless they have criticized, and sometimes harshly, some man, some organization, some official, or some method of government. So chronic is the habit with some that the public has become more or less accustomed to look for such criticism, and to discount the whole of it.

Living Pictures

Manchester American: The press is a ceaseless series of living pictures of the punishments that follow crimes, of the suicides that follow sins, of the want and despair that come of improvidence or unjust conditions, of the successes that come of right endeavors, of the joys that are linked with honest loves and of the sweet and serene old age that ripens with righteous living.

Parcel Post

Foster's Democrat: Further improvement of the parcel post is contemplated by the postmaster general. He is expected to enlarge the initial zone to a radius of a hundred or one hundred and fifty miles, instead of fifty as at present, and make a new rate for postage in that zone which will encourage the use of the post. That is a good idea.

In Favor

Newport News: Senator Lodge of Massachusetts praises Secretary Bryan's new policy of a protectorate over Nicaragua, characterizing it as the Roosevelt policy raised in the fifteenth power. He supported Roosevelt's course in San Domingo, and now announces that he is "cordially in favor of the policy embodied in the Nicaraguan treaty."

A Foreign Lobby

Lewiston Sun: It will be remembered that the origin of the lobby investigation was President Wilson's reference to lobby pressure in connection with the tariff revision; in this same tariff revision Senator Smoot sees the work of a foreign lobby; let's have that foreign lobby brought to the light at once, before the tariff bill is passed by the senate.

PUTNAM & SON CO., 166 Central St.

We Are Cleaning Out The Summer Stocks

and prices all through the store are marked down to lower figures than we have ever before advertised. Whatever you buy here is GUARANTEED TO GIVE YOU SATISFACTION AND WE'LL MAKE GOOD anything that goes wrong—as willingly as if you paid first prices—

$15.00 SUITS FOR $8.75

And these are all new Suits this season. The smartest models in Sack Suits and Norfolks, regular, stout and long sizes—

Fine fancy worsteds and silk mixtures, hair lines, pencil stripes and chalk line patterns on blue and gray grounds, fine gray, brown and blue mixtures in Cheviots, Cassimeres and Homespuns. Here are as handsome suits as you ever saw—worth just as much now as when they were marked at our first fair prices—$15, $13.50 and $12—and you may choose today from the whole lot for..... **$8.75**

FINER SUITS for MEN and YOUNG MEN, sold for $20, $18 and $16, today $13.50

Smart handsome suits of the latest models, soft roll, conservative and English sacks and fine Norfolks. Every suit strictly hand tailored and splendid values at the original prices—with these regulation suits of fine fancy blues, grays and mixtures. Clear savings of $2.50 to $6.50 on any one of these suits at today's price..... **$13.50**

FROM ROGERS, PEET CO. SUITS were $25, $23, $20, now $15.00

Regular three piece suits and cool vestless suits from Rogers-Peet and other clever manufacturers—the smartest suits a man can wish for.

English and American models, soft roll or conservative sacks. Every suit hand finished throughout, and representing the highest class fabrics and newest, choicest colorings that the best mills have produced, sizes 33 to 46, regular, stout and long sizes—made to sell for $20, $23, $25, in this sale for..... **$15.00**

NEW PRICES FOR STRAW HATS

English Sennit Sailors—all values up to $1.50, now **75c**

A few dozen only of the smartest styles—every hat in the $1.50 grade, now..... **75c**

All the finest Sennits. Sold up to $4.00, today **$1.75**

New Golf Caps—handsome patterns in the fall colors—made to sell for $1, for..... **50c**

Smart Golf Caps—all those in stock that were 50c, now..... **37 1-2c**

WHITE FLANNEL GOLF and TENNIS TROUSERS, sold for $6.00, now $4.00

All of the fine white flannel Trousers, white serge with pencil or hair lines, light flannel and tropical worsted trousers—Every pair sold for $6, $5.50 and $5.00, now..... **$4.00**

Fine Light Flannel Outing, Golf and Tennis Trousers—new patterns this season, sold for $4.50 and $4.00, now..... **$3.00**

College Stripe Blazers—were $6, now $2.50—all that are unsold of these smart coats, in a variety of college stripes—splendidly tailored—were $6, now **$2.50**

BARGAINS IN FINE UNDERWEAR

Coat Shirts, knee length drawers of fine crossbar nainsook—cut on generous capital fitting patterns. Carefully made from very fine nainsook—the most comfortable hot weather underwear a man can wear. Actual 50c value, **39c**

White Sea Island Athletic Shirts—Made with whole neck to slip on over the head, sleeveless, light and cool—regular price for these 50c **39c**

COOL NAINSOOK UNION SUITS, $1.00 Quality, Today 79c

Made from fine nainsook, sleeveless and knee length—with woven insert about the waist and on the shoulders—assuring absolute comfort to the wearer.

MEN'S LOW SHOES $1.95

Sold for $3.50 and $3.00

110 pairs of Oxfords, lace and button, in black and tan leathers. All of the smart lots from the more expensive lines, now marked down to clear the shelves. Sizes 5 to 9—but not all of a kind, were $3.50 and $3, now... **$1.95**

FINE LOW SHOES, were $5.50, $5, $4.50, now $3.45

Bluchers and Bals., lace or button, the smartest lasts, bench made in Russia and tan leathers, patent colt, kid and gun metal leathers. Every pair from our own stock—Made for our fine trade—Today all sizes in stock, at our markdown price, **$3.45**

SUNBURN PAIN

Don't suffer from sunburn—Ask your druggist for a 25c bottle of Toiletine and follow directions.

TOILETINE

Soothes and Heals

It's a quick relief for all skin irritations, for baby's chafing, for burns, itching, prickly heat, insect bites, etc. Fine for shaving. No grease—no stickiness. Sample free with booklet from

THE TOILETINE COMPANY

1317 Hope Street, Greenfield, Mass.

REST AND HEALTH TO MOTHER AND CHILD.

MRS. WINSLOW'S SOOTHING SYRUP has been used for over SIXTY YEARS by MILLIONS of MOTHERS for their CHILDREN WHILE TEETHING, with PERFECT SUCCESS. It SOOTHES the CHILD, SOFTENS the GUMS, ALLAYS all PAIN; CURES WIND COLIC, and is the best remedy for DIARRHŒA. It is absolutely harmless. Be sure and ask for "Mrs. Winslow's Soothing Syrup," and take no other kind. Twenty-five cents a bottle.

CHILDREN OF 12 AT WORK

Many Evasions of Law in Ipswich Mills

IPSWICH, July 25.—Glaring instances of evasions of the child labor law were found yesterday in the Ipswich hosiery mills by the committee appointed by the house of representatives to investigate the conditions governing the employment of women and children in this state. Fraudulent statements by means of which parents secured employment certificates from the Ipswich school authorities were decided to be the cause of the evil.

Without any announcement of their coming, the legislative probers visited the mill, where a long and hard fought strike is in progress, and made minute notes of what they learned.

Astonishment was reflected by the faces of the solons as several cases involving the toiling of illiterate children in violation of the commonwealth's educational laws were uncovered.

Children of foreign parentage, mostly Greeks, whose ages members of the committee agreed were not over 12, 13 and 14 years were found equipped with school committee cards on which their ages were specified as being more than 16. This is the minimum specified by the statutes for the employment of illiterate children. In each case the necessary school card was on a file at the company's office.

With State Detective Angus McDonald, acting as the chief questioner, confessions were gained from several children. Openly children admitted that their ages had been falsely stated by their parents at the time of their application for the school committee certificates which allowed them to be employed in the Ipswich mills.

HAVERHILL GIRLS

Quit Their Home Town and Police Believe They Are in Lowell to Seek Employment

HAVERHILL, July 25.—Two young girls are reported as missing from their homes in this city and are thought to have gone to Lowell to seek work in the mills of that city. The cases were reported to the police and last night by parents of both girls, 17-year-old Evelyn Bouchard of Hilldale avenue and 15-year-old Anna Messier of 225 1-2 Essex street.

The girls have been companions for several months and have been away on expeditions before, but their leavetaking yesterday aroused suspicion that they intended running away, the suspicion being strengthened last night when they failed to appear.

The Lowell police have been furnished with a description of the two girls and asked to pick them up if they appear, while the local police are seeking traces of them about this city.

Fined for Dusting Rugs

BOSTON, July 25.—Mrs. Fannie Berenbaum was fined $2 in Judge Murray's court yesterday because she dusted her rugs and carpets out of a front window.

Mrs. Rebecca Cominsky of the same address, charged with the same offense, violating a city ordinance, had her case filed on payment of costs.

HEIRESS TO ADOPT 12

Woman Says Marriage Ceremony is a Fraud

NEW YORK, July 25.—Mrs. Horatio G. Winslow, daughter of Louis M. Guggenheim, the St. Louis millionaire, furnished new material for disciples of Bernard Shaw philosophy to talk about yesterday when she stated that the marriage ceremony is a fraud and made the announcement that she was planning to adopt 12 children, all under a year old.

Spurns $500 a Month

Mrs. Winslow, who is the wife of Horatio Winslow, editor of a socialist paper, is not only interesting because she is the daughter of the well-known millionaire, but it leaked out that she is so given up to her socialistic work that she lives in an East Side tenement and makes a regular habit of sending back to her father a monthly check of $500, which he sends her for support.

Different from thousands upon thousands, she is making a living writing poetry.

NAME ON DOLLAR BILL

Margaret Crowley Says She Wants a Husband

Inspecting a $1 bill which he received from a clerk in the Mohican market in Haverhill the other night, George Ramsay, a lunch cart proprietor of that city discovered written in letters that stood out in bold relief the following:

"My name is Margaret Crowley, 163 Rumford street, Concord, N. H. I am looking for a husband."

Mr. Ramsay, although he generally wears a broad smile, heaved a sigh for he was married recently and is therefore barred from opening up a correspondence with the fair New Hampshire girl who is using this rather unique method of finding a life partner.

The crowd of young men in the lunch cart, however, became anxious and each took the trouble to take down the name of the Concord belle and her address, noting also "I am looking for a husband."

"This is a new one on me," remarked Mr. Ramsay. "I have seen the names of fair ones seeking or pretending to seek a husband written on eggshells, in historic spots in the country and in other places, but this is the first time any of them, to my knowledge, has resorted to dollars as a means of communication or introduction."

Now it is expected that the volume of mail from Haverhill to Concord, N. H., will multiply many times until it reaches a point where it would be possible for Postmaster Hoyt or his successor to receive a raise in salary owing to the revenue to the office on which postmasters' salaries are based.

One young man, a chauffeur, to whom Mr. Ramsay showed the bill containing the address of Miss Crowley and her important message, declared that if he could make arrangements with his boss for the use of the car he would speed to Concord and make a personal call on Miss Crowley.

FRIDAY AND SATURDAY

WHOLESALE CLEAN-UP OF

WORSTEDS, BLUE SERGES AND CHEVIOTS

IN THE CHAMPION CUT PRICE SALE OF THE SEASON

I keep telling the people from time to time, that for a man who has only $10 to $18 to put into a suit of clothes, there is no place in this city or in this country that will begin to touch me in value giving.

Think all you please over the proposition, you positively and absolutely cannot beat the quality of the woolens I put into your Suit. Ready made clothiers have to pay $14 wholesale for standard made wool cassimeres that retail for $20. I will make you an all worsted suit any time of the year for $12.50.

When it comes to fitting you for a Suit, I don't give any man thanks for buying a suit of clothes that does not fit him satisfactorily. You pay your money for a Suit that fits, what right have you to take less. If my men don't fit you on a Suit make a noise like a complaint, and I'll make you a new suit. Most of you know you never got a good fitting suit ready made, and you never will till nature makes your body over to proportion lines.

I agree when I sell you a Suit, regardless of what price you pay, to stand on the dignity of quality and on the integrity of workmanship. The fit is up to yourself, you know how you like to have your clothes fit you and you don't care how the other fellow like his. Make my men fit you your way—that's what you pay for.

MARKED DOWN TO

SUIT TO ORDER $10.00

TROUSERS TO ORDER $3.00

N. B.—I am disposing of all my window coats. If I have your size in a pattern that hits your fancy, an opportunity rarely offered is yours, you can have one for the cost of sewing.

MITCHELL, The Tailor

24 CENTRAL ST. — Lowell —

Suffering Humanity Finds

that relief must be found for the ills which may come any day, —else suffering is prolonged and there is danger that graver trouble will follow. Most serious sicknesses start in disorders of the organs of digestion and elimination. The best corrective and preventive, in such cases, is acknowledged to be

BEECHAM'S PILLS

This standard home remedy tones the stomach, stimulates the sluggish liver, regulates the inactive bowels. Taken whenever there is need, Beecham's Pills will spare you hours of suffering and so improve your general health and strength that you can better resist disease. Tested by time, Beecham's Pills have proved safe, certain, prompt, convenient and that they

Always Lead to Better Health

Sold everywhere. In boxes 10c., 25c.

The directions with each box should be read by everyone,—especially by women.

COAL

Best, Clean and Fresh Mined

Wm. E. Livingston Co.

Tel. 1550. 15 Thorndike St. Est. 1828

No. 46 THE LOWELL SUN July 25

LIBRARY CONTEST COUPON

GOOD FOR TWO VOTES

This coupon is good for two votes when properly filled out and deposited in any contest store ballot box.

NAME OF CONTESTANT

NAME OF VOTER

THE LOWELL SUN — LOWELL'S GREATEST NEWSPAPER

Six consecutive coupons will be exchanged for a certificate good for fifty extra votes at any contest store store.

This coupon is void ten days after date.

FIGHTING THE MOTHS

The State is Spending $200,000 a Year and the National Government $300,000

Worcester county is the important strategic position in fighting the brown tail and gypsy moths, both by the state and the national government. The state is spending $200,000 a year in fighting the gypsy moth and the national government is spending $300,000 for the work in all New England. The policy of the government is to keep the pest from spreading in order to keep the country as a whole free from it, and the state is devoting its energies to exterminating the pest in its own infested territories. A line of towns extends across the state from Winchendon to Worcester and Uxbridge, west of which the national government is in charge and east of which the state government is expending its resources.

Encouraging progress is being made, Forester Rane says, although large forest areas exist where conditions are very bad. The only way the scourge will ultimately be wiped out is by the multiplication of natural parasites and other enemies which will restore the balance of nature. The national government has taken the parasite work off the hands of the state, which has been conducting it for years at an annual cost of $15,000. The principal gain in the natural enemies thus far is in the acclimation of the calosoma beetle, which is iridescent green, an inch long and having hard wings, and it is being found in increasing numbers. This beetle eats the gipsy caterpillars and it is said that one beetle will destroy 20 caterpillars a day.

It is impossible to meet the problem of the forests with the funds available and the principal effort is to protect the orchards, the streets and the residential districts. To do anything in the way of moth extermination in the forests by artificial means would be so expensive that it is impracticable and the only way of doing any work in the forests is to multiply the enemies of the caterpillar as fast as possible.

CARBONOL

Stronger than Carbolic Acid

But Not Poisonous

The most cleansing preparation known to man is carbolic acid; but it is poisonous and therefore limited in use.

Carbonol is a similar and stronger coal tar product with the same cleansing properties, but *made without the danger.*

It destroys germ life, dissolves grease, and is antiseptic and healing.

10c, 25c, 50c, 75c.

At all Dealers. Free sample on request.

Barrett Manufacturing Co.
297 Franklin Street
Boston, Mass.

MRS. E. F. YOUNG RESIGNS

Chicago Woman Superintendent Quits

CHICAGO, July 25.—Mrs. Ella Flagg Young, Chicago's $10,000 woman superintendent of schools, resigned yesterday.

The reasons assigned by her are that she has been made the victim of a political intrigue by members of the school board, and that under these circumstances the efficiency of the schools might be impaired by her retention of the office.

BABY PERISHED IN FIRE

Four-Year-Old Brother Built a Fire Under Carriage, in Which Child Was Sleeping

GREENSBURG, Pa., July 25.—Mabel, the four-months-old child of Charles J. Powers was burned to death yesterday when her brother Charles, aged four years, built a fire under a baby carriage, in which the child was sleeping.

RELEASE OF HAWTHORNE

Parole Board Sends in Recommendation

WASHINGTON, July 25.—Julian Hawthorne and Dr. William J. Morton of Boston probably will be released in a short time from the federal prison at Atlanta, as recommendation for their parole has been made to the attorney-general by the federal parole board. The attorney-general received the recommendation yesterday.

July 24 is the date upon which these two men, convicted of using the mails to defraud in a mining promotion scheme, became eligible for parole. The federal parole board heard their case last May, and made the recommendation of the day it may legally be resolved into action by the attorney-general.

Mr. McReynolds yesterday said he had not yet had time to consider the report, but will do so at the earliest opportunity.

President J. V. Ladow of the parole board refused to discuss this report yesterday, saying the law forbids it. It is admitted, however, at the department of justice, that only favorable reports are referred to the attorney-general.

Hawthorne and Morton would go free in September anyhow, assuming that they got their good time. They were convicted last spring, but the presiding judge set the time of beginning the counting of sentence back to the day on which the trial began, in November. The sentence is for a year and a day. Both men are due to get 10 days good time.

Bury Murdered Woman

BOSTON, July 25.—Mrs. Carrie Salisbury of Revere, who was murdered by her husband, Frederick E. Salisbury, Sunday, the latter committing suicide, was buried yesterday from the home of her parents, Mr. and Mrs. William E. N. Potter, 66 Cherry st., Malden. Salisbury will be buried today, the wife and husband being placed in different burial grounds.

Some music, No. Billerica, tonight.

Remember This!

Chas. H. Fletcher

KNOWS

Every drop from Every Herb,

KNOWS

Every cog of every wheel that helps to make

Genuine Castoria,

and his signature is the guarantee that Castoria

Does not Contain Opiates.

Genuine CASTORIA Always

Bears the Signature of

Chas. H. Fletcher.

Sold only in one size bottle, never in bulk, or otherwise; to protect the babies.

The Centaur Company, Chas. H. Fletcher. Pres't.

JAPANESE HELP CHINESE REBELS

Lending Money to Sustain Movement Against the Peking Government

CANTON, July 25.—Seven of the southern Chinese provinces with a population of 150 million have come to an agreement for joint action against provisional President Yuan Shi Kai and the Peking government and beyond these the troops under General Lung in the province of Kwang-Si sympathize with the movement.

A force of 10,000 irregular troops chiefly composed of Hakka hillmen left here today by way of the North river to fight the northern army. They will make forced marches over the mountain passes of the province of Kiang-Si. Other armies are being organized among the peasants and hill men. There are 100 mountain guns in the arsenal here and machine guns are being manufactured.

One of the principal officials here asserts that there are millions of dollars in the treasury and that revolutionaries will be able to carry on the campaign for a long time. He declared that the Japanese were lending money to sustain the movement against Peking and were assisting in other ways. The official said the southerners had anticipated provisional President Yuan Shi Kai in securing Japanese support by promising the Manchu soldiers that they would be given freedom to return to Manchuria.

The governor-general in a letter published today asserts that he desires the establishment of a genuine republic in China and not a dictatorship

FRECKLES

Now Is the Time to Get Rid of These Ugly Spots

There's no longer the slightest need of feeling ashamed of your freckles, as the prescription othine—double strength—is guaranteed to remove these homely spots.

Simply get an ounce of othine—double strength—from your druggist and apply a little of it night and morning and you should soon see that even the worst freckles have begun to disappear, while the lighter ones have vanished entirely. It is seldom that more than an ounce is needed to completely clear the skin and gain a beautiful clear complexion.

Be sure and ask for the double strength othine as this is sold under guarantee of money back if it fails to remove freckles.

SUPERNUMERARY NOONAN

Saved a Youngster From Possible Drowning in the Pond at the South Common

James J. Noonan, a police department supernumerary, saved a boy from drowning in the pond on the South common at about 1 o'clock Wednesday afternoon. The boy was James Zipp, two and a half years old. His home is in Chelmsford street. Mr. Noonan was not on duty and was resting on the common near the pond when the little boy tumbled in. The lad had been playing with other children and was more enthusiastic than cautious. There was between three and four feet of water in the pond, a rather unusual amount, and little Jimmie went in head first. Mr. Noonan rushed to the pond thinking he would be able to do the rescue act without going in, but the boy was too far away from the wall and Mr. Noonan had to jump into the pond. Had he been a minute later the story of the affair would have been contained in little Jimmy's obituary.

It was very fortunate that the officer was on the scene and it was fortunate, too, that Mr. Noonan was resting in almost the same spot that he selected Wednesday, when a blustering three-year-old fell into the pond. On that occasion, however, Mr. Noonan did not have to wet his feet for he succeeded in reaching the boy without jumping in.

SURPRISING

What You Can Buy at

Talbot's Chemical Store For 10c

Carbolic Acid, pt.	10c
Denatured Alcohol, pt.	10c
Ammonia (strong) pt.	10c
Chloride Lime, lb.	10c
Metal Polish, can	10c
Moth Balls, lb.	10c
Caustic Potash, lb.	10c
Roach Saull, can	10c
Saltpetre, lb.	10c
Castile Soap, ck.	10c
Peroxide Soap, ck.	10c
Vegetable Oil Soap	10c
Bluing, 2 ozs.	10c
Caustic Soda, lb.	10c
Muriatic Acid, pt.	10c
Oil Cedar, oz.	10c
Oil Citronella, 2 ozs.	10c
Napthaline, lb.	10c

40 MIDDLE ST.

NORTH CHELMSFORD

A very pleasant surprise party was held last evening at the home of Mrs. Marinel, Jr., on the Dunstable road when her son George was presented with a purse of gold. The young man is a member of the Crescent orchestra and is very popular. There were a great many people present from out of town among whom might be mentioned the following: Mrs. Everett Field and Mrs. A. J. Wood, of Norfolk, Va., Mr. Ludford and Miss Owen of Elizabeth City, North Carolina, and many persons from Boston, Lowell and surrounding towns.

All present declared the evening one of the most enjoyable they had ever spent. Refreshments were served and there was a concert program of several musical, vocal and literary numbers. The party broke up at a late hour.

Somerset Campers, No. Bil, tonight.

THE BRITISH CUCKOO

Is a Selfish Bird—Some Interesting Facts Concerning Character of Bird's Ways

"From time immemorial," says the London Globe, "the ant and the bee have been held up as the most praiseworthy exponents of animal industry, and there is no doubt that each of them is well entitled to the honor. At the same time there are many other creatures whose energy is justly entitled to man's admiration, and some of them might certainly be included in the category as the first two mentioned. The wasp is a good case in point, for it is, according to its own lights, and if it is to be judged with absolute impartiality, just as industrious as the bee. The latter certainly works more days in the year, but the wasp has no choice in this matter, seeing that it has been ordained by nature not to begin its annual labors until some months later than its rival. But once the wasp sets to work it puts in an even longer day than the bee.

"The various degrees of selfishness and unselfishness which enter into the life work of every creature afford an endless theme of interest. The British cuckoo is probably as selfish a worker as could be found in the whole world; not quite so lazy as it was once declared to be by the schoolboy who defined it as being "a bird what doesn't lay its own eggs," but everyone knows that beyond the accomplishment of that necessary effort toward the continuation of its race it has no further interest in the matter. No other bird in the world is quite so lazy as this, but there are many others which dispense as far as possible with the execution of what would seem to be their first duty in life.

"In some species the labor of nest-building is left entirely to the female, which in others even the feeding of off-spring is wholly neglected by the male. Though said to be an exemplary bird in his native land, the average cock pheasant of our woods takes practically no interest in domestic matters once his consort begins to sit, though it must be said in justice to this ordinarily lazy bird that he has been discovered on very rare occasions assisting in the process of incubation.

"The cock partridge, on the other hand, makes it his duty to assist his mate on all possible occasions. Not only does he assist in hatching—he is invariably to be seen sitting on the nest with the hen bird just previous to the appearance of the young—but he also displays the most assiduous care and anxiety for his family's welfare throughout the stage of their infancy and adolescence. So much is this the case that if any accident should cause the death of the hen partridge her widower will take upon himself the whole of the parental duties often bringing matters to a successful issue. The male pigeon is an equally devoted husband and father, taking turns with his mate in brooding over the eggs and doing his full share of protecting and feeding the young afterward.

"It is sometimes difficult, perhaps, to draw the line between industry and idleness in the case of certain creatures, for even the most painstaking efforts would occasionally seem to be quite unproductive. A water vole, for example, will spend the best part of a morning biting off the rushes on the river bank, and, so far as one can see, his labor is entirely in vain. You may watch him ever so intently and yet be unable to discover that he eats or makes any other use of the product of his industry.

"The rook, again, affords a good example of what one may call wasted energy. He and his mate will spend weeks in building a nest, simply, as it seems, for the fun of pulling it to pieces afterward, for that is what often happens. And what a prodigious amount of trouble the bird takes in collecting material that is never destined to play any part in his architectural schemes! Frequently for every stick that is used in the nest two more are dropped on the ground beneath, and it is very rarely that the rook thinks it worth while to pick up that which he has taken so much pains to collect, possibly from a long distance. Most birds waste a great deal of their nesting material, and some seem to use for more than they really need. There is a great deal of difference between the nests of individuals of the same species, particularly in the case of the tits, the nests of some being often twice the size of those built by others."

THE O'BRIEN LABEL GUARANTEES VALUE

We've Marked Down the BLUE SERGES

We've set out to make this the biggest July sale we've ever held. To effect this in a decided manner, we've included blue serges in the price reduction (not usually reduced until August.)

Stein-Bloch Serge Suits, and those of all other makes we carry, can now be had at these reductions:

$25.00 Stein-Bloch Serge Suits **$19.75**

$20.00 Stein-Bloch Serge Suits **$16.75**

$15.00 Serge Suits Are Now **$11.75**

$12.50, $15 and $17.50 Norfolk Suits —NOW— **$9.75**

Young men who can use an extra suit for vacation will find one of these Norfolk suits an excellent buy.

They're mostly of $15.00 quality—some were $12.50, and quite a few were $17.50.

They include blue serges, fancy mixtures, and light homespun cheviots, suitable for summer wear.

They should go quickly at **$9.75**

D.S. O'Brien Co.

The Smart Clothes Shop

222 MERRIMACK ST.

LOWELL SPRINGFIELD

You Are SAFE When You Buy at RIKER-JAYNES

A Few of the Midsummer Requirements Obtainable AT THE RIKER-JAYNES STORES

Did You Ever Stop to Think What Would Happen if All the Riker-Jaynes Stores Were to Close?

HOW long do you suppose you would be able to purchase drug store supplies at the prices now prevalent A moment's thought on this surely ought to convince you that we are entitled to your patronage. Furthermore, when you consider that by making your purchases of us, you not only enjoy the lowest prices but the highest standard of quality possible. Our aim is to give you the best drug store service. If you are not already a customer, we want you to become one.

All the Latest Novelties in FINE BATHING CAPS

IT takes a lot of study and time to select a line of novelties in bathing caps that are different from the common run, but we have taken the necessary time. Last year our line was very extensive, so much so that it was universally acknowledged as the largest and best in this section of the country. This year, feeling that we must keep up the reputation we have already established, we have gone into it even more thoroughly than we did last year. Our assortment runs up into the hundreds—plain black cambric, fancy cambrics, plain and fancy silks, and plain and fancy colors, pure rubber gum, in an almost endless variety of shapes. Prices range from ..... **23c to $2.33**

BATHING SHOES

Correct style for the bathing beach, both in high and low cut, for men, women and children ..... **25c to $1.50**

SURF BALLS ..... 10c and 23c

CAMERAS AND SUPPLIES

We have a fine stock of Eastman Kodaks, Brownies, films and all the other photographic requisites. New models in perfect condition, just received from the Eastman Kodak Co. It's no work to take a picture with one of these cameras, just fun. All you have to do is to press the button—then bring the film to us to be developed and printed, or, if you prefer, we will furnish the material for you to do this yourself. We can give you a camera at about any price you wish to pay for it—from a little Brownie for the youngster up to a fine Kodak for those desiring the best.

BROWNIES FOR CHILDREN

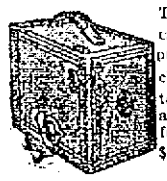

These are the cameras so popular with the children. Easy to learn to use and always in focus. $1.00 to $12.00 Each.

KODAKS FOR ADULTS

These are the cameras of world-wide reputation. New models direct from the Eastman Kodak Co.; every one warranted to take a good picture if used rightly.

$6.00 to $25.00 Each

EASTMAN FILM

Received fresh from the manufacturers semi-weekly. Prices per roll, according to size. **15c** Upwards

KODAK FILM TANKS

For daylight developing, made for any size film. Prices from **2.50 to 6.00**

DEVELOPING, PRINTING AND ENLARGING

We have a very large and complete department for this branch of the work. Films may be left at any of our stores and will be developed and printed at the very shortest notice.

If it is worth while to take a picture it is certainly well worth while to have it properly developed and printed. We guarantee the very best possible results from films or plates entrusted to us.

FINE QUALITY SHOE DRESSINGS In Black, White and Tan

OILY GLOSS DRESSING

The old style French dressing, that is rich in dye and produces a high shine or lustre. Per bottle **9c**

GUN METAL DRESSING

For all leathers. Per bottle **19c**

EBONY COMBINATION DRESSING

For all black leathers, box calf, viel kid, patent or enamel. Per bottle **19c**

WHITE BUCK STICK

For redressing white buck ooze, white suede, castor and all other white nappy leathers. **9c**

Perfect Canvas Dressing

A liquid white dresing, applied by a sponge. Per bottle **9c**

Shasta Canvas Dressing

A superior canvas dressing, in cake form, in opal jar, with sponge for applying the same. Per box **19c**

HOT WEATHER BEVERAGES At Our Soda Fountains

It is our aim to serve the very best soda obtainable. We therefore spare neither trouble nor expense to secure the very best results.

Pure Fruit Flavors without artificial coloring. Icy Cold Soda properly dispensed. The very best of Ice Cream, made from the choicest ingredients, and above all absolute cleanliness at our fountains—an irresistible combination that cannot fail to appeal to all lovers of good soda.

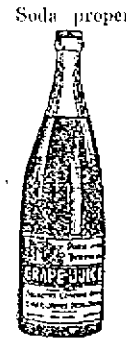

PURE GRAPE JUICE

The Grape Juice we recommend is an absolutely pure and unfermented juice, made from the choicest Concord grapes, picked fresh from the vines when they are in their best condition. We unhesitatingly recommend it as the most palatable of all grape juices today being offered for sale.

Served at our fountains, per glass, 5c

In bottles—Pint 19c, Quart 38c, ½-Gallon 65c

FROZEN PUDDING 10c

Frozen fresh in our store with an electric freezer, making a most delightful and enjoyable delicacy. Be sure to have one during this occasion at the Riker-Jaynes sanitary fountain.

BATHING SUIT BAGS

Desirable shapes and sizes, rubber lined, for carrying wet suits. Prices ..... **45c to $1.12**

Water Wings 19c

CIGARS

The stock of Cigars we carry in our large humidor is so extensive that it would swamp a dozen ordinary cigar stores to attempt to handle it. We mention this fact to show that we are not to be compared with the general run of cigar stores. Our stock of fine imported cigars is very extensvie, including all the well-known desirable brands. Our assortment of the popular brands of domestic cigars is complete. We call particular attention, however, to our large variety of private brand cigars, made to order for us to meet the critical requirements of some of the most exacting smokers. These cigars, we feel confident, cannot be duplicated in quality for anywhere near the prices we offer them. We call attention to a few of the largest sellers.

DANIEL DREW CIGAR

Made from a nice quality of domestic grown Havana seed tobacco, with Sumatra wrapper, light and of good flavor, the kind one can smoke many of without any bad feelings. They are equal in quality to many of the extensively advertised 3 for 25c cigars. One price for them. Each ..... **5c** 6 for 25c. Box of 25 for $1.00

JAYNES' LIMITED

Filled with imported properly seasoned tobacco. Compares favorably with the finest 10c cigars, giving a mild, full flavored smoke. Made of all leaf tobacco, of uniform quality, by expert cigarmakers. They smoke perfectly, burn evenly and run uniform in quality. Full size Londres shape. We consider the Jaynes Limited the biggest smoke value in Lowell **6c**

JAYNES PERFECTOS

Did you ever smoke a Jaynes Perfecto? We are certain that if you did, they would suit you. Don't labor under the delusion that because you are smoking a fairly good cigar there is no chance for any improvement. Jaynes Perfectos are made of a very fine quality imported tobacco, with specially selected Sumatra Wrapper, in desirable shape, weighing more and tasting as well as many of the 25c imported cigars. Only the immense quantity that we sell enables us to offer them at any such price as we do. Don't let the low price keep you from at least trying one. If you will only give them a trial we are confident that we have secured you for a customer. A regular 12c cigar for **7c**

The price is the same by the box.

We recommend a trial of these, feeling confident they will appeal to you.

CUT PRICES ON IMPORTED CIGARS

Reg. Price	Reduced Pr.
15c Bock Puritano	11c
15c Bock Panetelas	11c
15c Carolina Puritano	11c
25c Carolina Perfecto	19c
15c Carolina Turcos	10c
15c Manuel Garcia Puritano	11c
15c Manuel Garcia Panetelas Ext.	11c
15c Partagas Puritano	11c
25c Partagas Perfecto	19c
15c Romeo & Juliet Puritano	11c
20c Romeo & Juliet Perfecto	14c
25c Romeo & Juliet Perfecto	19c

CUT PRICES ON STANDARD CIGARETTES

Our low prices on cigarettes are still in force. You will save money by taking advantage of them.

	Reg. Price	Our Cut Price
Prettiest	10c	7c
Salisbury	10c	7c
Mogul	15c	9c
Murad	15c	9c
Natural	15c	9c
Trophies	10c	7c
Straights	10c	7c
Mile	25c	16c
Pall Mall	25c	16c
Philip Morris	25c	16c
Mecca	5c	4c
Hassan	5c	4c
Sweet Caporal	5c	4c
Tokio	5c	4c
Helmar	10c	7c

AUTOMOBILE GOGGLES

We have a large assortment to select from and call attention to four of the most popular kinds we offer.

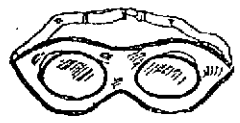

Leather Mask, with extra large glasses, in light fabric cases, held in place by springs, at **49c**

Leather Mask, with glasses set in projecting, ventilated metal frames **19c**

Extra fine quality, with curved glasses, such as are usually retailed for $1.00 a pair. Our price **69c**

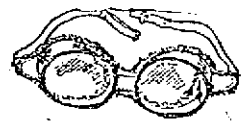

Very fine quality goggles, in light fabric spring frames at **59c**

Genuine Thermos Bottles All the Latest Styles—Good Assortment

28 Stores in New England—88 Stores in America. 119-123 Merrimack St.

RIKER-JAYNES DRUG STORE

You are SAFE when you buy at Riker-Jaynes

Riker's Special CHOCOLATES The 40c Kind Sold Saturdays For **29c** Lb.

REFORM JUVENILE OFFENDERS

Probation Officer Ramsay Gives Some Pertinent Advice

Tells of the Effect of Present Method, Recommends Changes

Marian Studio.

MR. JAMES RAMSAY, Probation Officer.

James P. Ramsay, probation officer of the superior court in Middlesex county has made a special study of the best method of controlling wayward or unruly boys so as to instil into their minds some proper respect for authority whether parental or otherwise. Mr. Ramsay has studied the problem in Europe as well as in this country and he has some very original ideas on the matter. A Sun representative, meeting Mr. Ramsay, brought up this subject among others, knowing that with him it a was a favorite specialty. Mr. Ramsay talked very freely on the topic, showing that he had in many cases devised punishments or methods of restraint and reform entirely new and original. He had sent boys off on whaling vessels, on tours to the south and elsewhere to cure them of the habit of riding on freight trains, leaving home and committing offenses of various kinds. In these cases the boy suffered such hardships and privation, and were so far removed from civilization that they had ample time to reflect upon their foolishness in failing to appreciate a good home and as a result they returned more sensible and more tractable boys. He had also tried the method of having the boys given a thorough whipping by their parents and this, together with careful supervision, brought them to a sense of their duty.

Leniency Overdone

"In recent years," said Mr. Ramsay, "the juvenile offender has been very much exploited by reason of the juvenile court agitation, Judge Ben Lindsay's lectures and writings, prohibition laws, etc., which have resulted in much good in certain ways; but like all great reform movements the pendulum is liable to swing too far, and when one considers the attitude of the average street gamin, the garden destroyer, the corner loafer, and petty thief towards our guardians of the public peace, the police, some of us are constrained to say that court leniency is responsible for this attitude. I personally attribute the changed condition from the days when as boys we had a most wholesome respect and fear of the man with the buttons, to the fact that parents as a rule do not instil into the minds of their children a proper respect for the rights of others, or the duty and respect children should have for their parents and those placed over them. The commandment of our youth: 'Honor thy father and thy mother' is hardly ever spoken today. The same is true of those important proverbs: "He that spareth the rod hateth his son; but he that loveth him chasteneth him betimes." Prov. xiii-24.

"Foolishness is bound in the heart of a child, but the rod of correction shall drive it far from him." Prov. xxiii, 13.

Boys Sent to Relatives

Speaking of the probation laws, Mr. Ramsay said: "They are a most powerful weapon in the hands of the court and probation officer for correcting the habits of young and old if properly administered. To illustrate: Three boys, aged 13, came before Judge Chase in the superior court at Cambridge in January last, charged with larceny from a shop amounting to $9.60. They had been before the court on three previous occasions and treated leniently, that is, put on probation without serious conditions. On this occasion the judge was prepared to sentence them to the Lyman school, but asked the probation officer to see if a substitute that would more readily fit the case could be applied. The probation officer told the parents that if they would give their boys a thrashing in the good old way he would arrange to send them away of caning the boy is to make the best with relatives for a year, or until they could earn by their good conduct their reprieve to return home, probation would be recommended. This was agreed to by the court and parents in preference to a sentence to the Lyman school. One boy was to go to the Bronx, New York, a second to Brockton, the third to Melrose. The reports from these boys to date are splendid, a cure has apparently been affected without the stain of institutional life. It is needless to say this action would not apply in every case, but I cite it to show the good effect of summary action in dealing with small boys.

The Cane Recommended

"Now for that other type, the boy who desecrates your orchard, breaks your windows, steals your flowers and fruit, etc. I would have his honor, the mayor, commissioner of public safety, instruct his superintendent of police to equip a certain number of his most discreet and level-headed police officers with a good cane or switch, with instructions to get after these youthful offenders, and if parents undertake to make trouble for the officers in court proceedings, back up the police, and under the juvenile law, cite the parents into court for neglecting to properly control their children. In such cases I am certain our local judges would not fail to do their duty. Such drastic action as this would give to our citizens in Lowell and elsewhere the protection they need and ought to have, and would make less work for the juvenile court and the reform schools.

Condemns Kicking Boys

Of course there are officers wholly unfitted for any such responsibility as here proposed and I would condemn in the most vigorous terms any officer who would undertake to kick a boy for any cause. The man who does that is not fitted for the responsible duties of the sensible police officer.

"When the young are brought into court and convicted before placing them on probation, I should order as one of the conditions of probation that they be required to drink a half ounce dose of castor oil. This I am sure would bring to the minds of all boys who are inclined to treat our efforts for their well being as a joke, a most wholesome respect for the court and probation laws."

I recently read a few humorous lines in London "Punch" on the punishment of a dunce called Smith.

"He scarce deserves so grim a fate
For being stupid. Rather
Your vengeful soul should castigate
Smith minor's guilty father."

The inference in the case of the boy dunce was that the teacher should bear in mind that his stupidity was inherited and that he should not cane the poor boy. But supposing that caning him would arouse a dormant energy, and cause him to struggle all the more vigorously with his congenital tendency, might not a caning be the very best thing in the world for Smith minor? To cane the father would do the son no good, and the purpose of a bad job and to cause him to turn on more steam to enable him if possible to ascend the steeper gradient imposed upon him by an unfortunate heredity. Kindly take notice that I do not say it would. All I say is that whether to cane or not to cane, ought to be decided solely by the consideration of what, under the circumstances is best for Smith minor.

"Here we are face to face with the whole question of 'juvenile delinquency' in relation to the treatment by society of those who come into the world handicapped with a defective physical, mental or moral nature. How ought we as a community to proceed? How can we best prevent, or to the greatest extent lessen, the mischief achieved by the criminal propensity, whether hereditary or acquired? The idea of punishment always carries with it the assumption that the wrong doer could have avoided doing wrong if he had chosen to do so. Hence the confusion of thought and the mental conflict which we experience when we have to deal with those who either could not have chosen otherwise, or could have chosen otherwise only after a tremendous effort. Let it at once be understood that we must never punish from the least vindictive feeling; never, because in our view, the offender deserves to be punished, but simply and solely to protect society, and, wherever possible to benefit the offender.

"As to the culpability none of us can ever measure the degree of blame even of the worst erring child of man. Nothing can be more sane or sensible, more deeply wise or broadly charitable, than the well known lines of Burns:

At the balance let's be mute.
We never can adjust it;
What's done we partly can compute,
But know not what's resisted.

"The true guilt either in kind or degree, in any human life can only be known to the searcher of hearts. St. Paul said, 'I judge no man. I judge not even mine own self. He that judges is the Lord.'

The Main Object in View

"In treating juvenile offenders, while it is impossible not to take depravity of character or its absence into account, the prime question is not, after all, whether they are depraved or degraded, but whether or not they can be improved or restricted in their criminal tendencies without having recourse to institutional confinement.

"'The only people we save nowadays are those we don't sentence,' was the significant observation of the learned Justice Sherman in the superior court at Plymouth quite recently.

"The old method of punishment for boys who were caught stealing, is almost incredible, yet history records that within a century a twelve year old boy was executed in England for rioting.

"Curiously enough, the fact is, that no matter how severe the punishments were, boys continued to rob fruit orchards, fight, fabricate, and play truant. If children are extremely poor, they will steal because of hunger, and if their parents are poor they will steal for their parents; destitution multiplies temptation and destroys the finer feelings.

"I would not have you understand me to say that 'poverty' is at the root of all crime, for we must not forget that there is such a thing as hereditary criminality, about which there can be no doubt whatever. The fact was recognized long before the subject received scientific investigation. The saying 'he comes of a bad lot' is as old as the hills, or that which 'is bred in the bone will come out in the flesh.'

"Today the whole of our judicial system is undergoing a change which is the result of more enlightened views as to the scientific treatment of crime. Just as physical diseases like consumption and cancer are being treated in ways that our grandfathers would have laughed to scorn, so the anti-social diseases of our day are being treated by specialists who have realized that it is useless to have a fixed standard for the treatment of juvenile offenders."

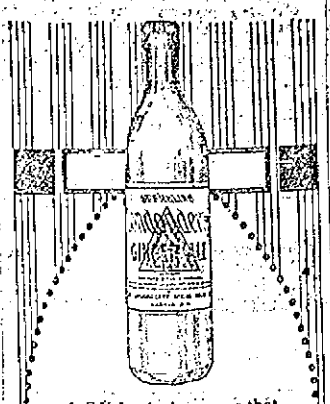

ASK for the beverage that *must* be pure and good.

This sunnybrown, refreshing drink with its delicate flavor and tonic effect is Londonderry Spring Water—with all its vigor—spiced and stimulated with rich, pure ginger. It does not contain capsicum. No wonder it pleases particular people!

Order a case from your grocer or druggist.

F. M. BILL & CO., Distributing Agents

Londonderry GINGER ALE

Model No. 523

The finest looking Tan Button Oxford in the world. Equal in every way to the best $5 shoe made $3.00

Model No. 260

BEST VALUE IN THE WORLD.

$2.50

TRAVELER SHOE $2.50 $3.00 $3.50

TRAVELER SHOES

ARE THE

Standard Shoes of New England

They are never sold below or above their stamped price. They are never sold at a so-called Cut-Price Sale. Traveler Shoes are sold to you direct from Traveler factories at a small margin of profit, besides saving you from $1.00 to $2.00 a pair and every pair is warranted.

SATURDAY SPECIAL

This Saturday we are going to sell 2000 Pairs of Babies' 3-Strap Canvas Shoes in Pink, Blue and White.

A NOVELTY FOR THE BABY

Always sold for 50c everywhere—This Saturday only 17c

Model No. 131

Finest Gun Metal or Patent Colt Pump. Will not slip at the heel $2.50

Model No. 568

STRICTLY ENGLISH

An Advance Fall Style $3.00

Tan, Russia Calf and Gun Metal.

TRAVELER 163—CENTRAL

"AT THE SIGN OF THE BIG SHOE"

Shoe Store STREET—163

MAURICE J. LAMBERT, Mgr.

The Clink of Comfort in a glass of Iced Postum

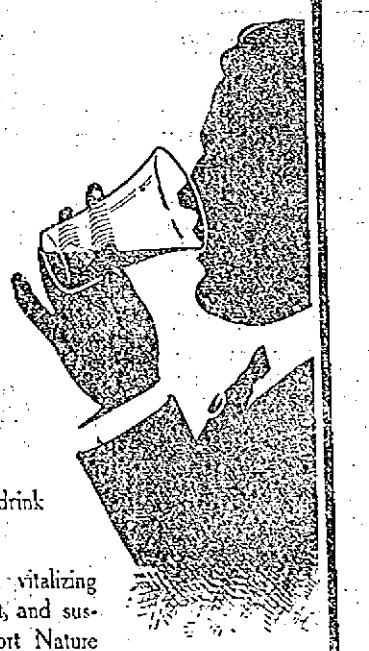

Means more than the passing pleasure of a cool drink on a hot day.

Postum contains *no drugs,* but it does contain vitalizing food elements from wheat that afford lasting refreshment, and sustains the heat-wearied body by furnishing the support Nature *requires.*

Instant Postum dissolves *instantly* in *hot* water. Chilled with ice and flavoured with sugar and lemon, it makes a delicious drink that cools and comforts and is really a food for Brain and Nerves.

"There's a Reason" for Postum

Some music. No. Billerica, tonight.

SAD ROMANCE OF SEA

Man Died Rushing to His Dying Wife's Bedside

NEW BEDFORD July 23—One of the saddest romances of the sea was revealed here last night with the death of Mrs. Horace P. Smith, wife of the late Capt. Smith.

The woman died shortly after receiving word of her husband's death, who had rushed by fast tug from the fishing grounds at Hatteras to reach the bedside of his dying wife, only to fall victim to heart failure himself just after he reached this port a month ago.

It was a race with death over the seas, and death won. It was about six weeks ago that Mrs. Smith was taken ill with an incurable disease. Her husband was fishing on the Hatteras grounds. A tug was despatched, costing $100 a day, to hunt for the fisherman and bring him back. The captain was found and in June reached New Bedford. A few days later, the shock of his wife's condition and his hard voyage, with the attending worry, caused an attack of heart failure which ended his life.

The news of his death was kept from his wife for some time. Only a few days ago it was revealed to her.

RESIDENCE FOR NUNS

House in Middlesex Street Purchased By Oblate Fathers Of Notre Dame de Lourdes Parish

The Oblate Fathers of Notre Dame de Lourdes church have purchased the dwelling house numbered 714 Middlesex street, which is situated next to the rectory, and will convert the same into a residence for the Grey Nuns of the Cross, who are in charge of the parochial school of that parish.

This house which contains several rooms, was recently purchased by Undertaker Amedee Archambault. The exterior of the building will be painted, while the interior will be entirely remodeled so as to accommodate seven nuns, and will be ready in September. The contract for the wood work has been awarded to J. B. Morin, while that for the plumbing and heating was given to Desmarais & Bourret.

ARRIVES FROM MEXICO

Ambassador Wilson in New York

NEW YORK, July 25.—Henry Lane Wilson, American ambassador to Mexico, arived here on his mission to discuss Mexican conditions with President Wilson. The steamer Mexico on which he sailed from Havana, July 22, was off Sandy Hook at 10 a. m. Mr. Wilson was expected to reach Washington tonight.

DIST. ATTY. CROPSEY UPSET

John Dulfer Enraged by Report His Wife Has Fainted in Kings County Grand Jury Room

NEW YORK, July 25.—Dist. Atty. James C. Cropsey of Kings county was attacked in the grand jury room yesterday by John Dulfer, formerly police captain, whose official conduct the grand jury is investigating. Six detectives pounced on Dulfer, whose struggles threw him into violent convulsions. He was taken to a hospital, still struggling and raving.

Dulfer was suspended on charges that he had spirited out of town the chief witness against his son, recently arrested for theft. He was outside the jury room today when word came that his wife had fainted under examination by the district attorney. Dulfer rushed in and made for his wife, bowling over Mr. Cropsey, who stood in the way.

Mr. Cropsey was not injured.

RAISE VALUES FOR TAXES

Sen. Williams Urges a Complete Listing

MARBLEHEAD, July 25.—That it is the duty of every assessor to seek out all the property available for taxation and by raising the valuation cause a corresponding decrease in the tax-rate was emphasized here yesterday at a meeting of the Essex county association of assessors.

Members of the organization arrived here yesterday morning via train, trolley and auto. William Crowley of North Adams traveled the longest distance. There were several autos present which made the trip from Worcester, Salem and New Bedford.

The opening feature was a banquet in the hall of the Uranian club, after which the visitors were taken on a sightseeing tour. They visited Abbott hall, where they inspected Woodward's $5000 masterpiece, "Yankee Doodle." Later they went to the mansion of Gen. William Lee, where an interesting historical collection was examined.

Returning to the Adams house at Ford beach, a second banquet was enjoyed.

The speaker of greatest interest was Senator Lombard Williams of Dedham, secretary of the legislative committee on taxation. Senator Williams called attention to the method of lowering the tax rate and said that all assessors should co-operate in uncovering property which would assist in this direction.

Tax Commissioner William Trefry, Albert B. Sales, assistant to Commissioner Trefry, and Robert G. Patton, a supervisor in Trefry's office, emphasized the ideas brought out by Senator Williams.

Effect Very Marked and Rapid

I received the sample of SULPHOLAC and found it to be all you claim of it. I used it for a very stubborn case of eczema, and its effect was very marked and rapid. You may use my name in any way you wish in connection with this statement. I consider SULPHOLAC an excellent remedy for eczema."

(S) EDWIN R. LITTLE.
Lynn, Mass.

SULPHOLAC is the successful remedy because it kills the germ that makes the trouble. It contains an efficient and highly prized germ destroyer combined with sulphur. Everyone knows nothing equals sulphur to cleanse and purify the skin. When everything else fails, the most stubborn aggravated cases of eczema are conquered by SULPHOLAC. It restores the skin to perfect health.

50c at druggists or for free sample write Hudson & Co., Inc., 149-151 West 36th street, New York.

Buy Here and Save $5 to $10 on a Suit of Clothes

Our all-the-time prices are lower than most of the "cut-prices" that other clothiers are advertising now. In other words, P. & Q. prices—$10 and $15—are just prices—the right prices for clothes at the start of the season, the middle of the season and the end of the season. They are the same character of clothes that usually sell elsewhere for $20 to $25.

We are content with a small profit all the time—and give you honest clothes of supreme style, texture and workmanship at prices that are first, last and all the time fair and square to you.

New seasonable styles in Norfolks and other sack suits—English and American models—fresh from our own New York Tailor Shops, await your choice.

Look here before you buy.

Just Two Prices $10 LOWEST IN PRICE The P. & Q. Shop $15 HIGHEST IN QUALITY Two Just Prices

48 CENTRAL ST., The P. & Q. Shop OPP. MIDDLE ST.

TRADE IN PHILIPPINES

Free Trade Results in Enormous Increase

WASHINGTON, July 25.—Free trade between the United States and the Philippines except in a few commodities has resulted in an enormous increase in the trade of the islands and particularly their foreign commerce, according to a statement today by the bureau of insular affairs. Receipts from the tax, one-third of one per cent. of the gross business done by merchants and manufacturers in the islands which disclosed the volume of this business to be $190,000,000 the year before free trade became operative ending June 30, 1905, has now increased more than 75 per cent. totalling 332,000,000 this year.

The foreign trade of the islands has more than doubled in the same period, the estimated returns for the fiscal year just ended being $156,000,000.

What Thin Folks Should Do To Gain Weight

Physician's Advice For Thin, Undeveloped Men and Women.

Thousands of people suffer from excessive thinness, weak nerves and feeble stomachs who, having tried advertised flesh-makers, food-fads, physical culture stunts and rub-on creams, resign themselves to life-long skinniness and think nothing will make them fat. Yet their case is not hopeless. A recently discovered regenerative force makes fat grow after years of thinness, and is also unequalled for repairing the waste of sickness or faulty digestion and for strengthening the nerves. This remarkable discovery is called Sargol. Six strength-giving, fat producing elements of acknowledged merit have been combined in this peerless preparation, which is endorsed by eminent physicians and used by prominent people everywhere. It is absolutely harmless, inexpensive and efficient.

A month's systematic use of Sargol should produce flesh and strength by correcting faults of digestion and by supplying highly concentrated fats to the blood. Increased nourishment is obtained from the food eaten, and the additional fats that thin people need are provided. Leading druggists supply Sargol and say there is a large demand for it.

While this new preparation has given splendid results as a nerve-tonic and vitalizer, it should not be used by nervous people unless they wish to gain at least ten pounds of flesh.

DIES IN OIL WELL FIRE

One Burned to Death Others Dying

TULSA, Okla., July 25.—Charles M. Wright, a well driller, was burned to death, five of his fellow workmen were probably fatally injured and an oil well located to the south of Tulsa was set on fire late yesterday as the result of an explosion which occurred when a burning match with which it is alleged, a youth had lighted a cigarette, came in contact with gas escaping from the well.

SAID HE FOUND $35,500

Man Sent to Asylum Escapes—Recaptured

GREENFIELD, July 25.—Brayton Gardiner, who recently astonished North Adams folk by announcing that he had found $35,500 in a bag, and who was committed to the Northampton Hospital for the Insane, escaped from the institution yesterday morning, but was landed at the Greenfield police station a few hours later, after a battle with a policeman.

While in the kitchen of the hospital Gardiner jumped through a screen door and ran so fast that the attendants were not able to overtake him.

The local police were told by telephone that Gardner was likely to come to Greenfield and were on the watch.

Officer Fitzgerald discovered Gardner in a box car in the railroad yard and started to walk with him to the police station, when Gardner pulled a loaded stocking from his pocket and struck the officer on the head with it several times.

Fitzgerald was felled to the ground and also struck on the head while down, but managed to get to his feet and knock Gardner down and took him to the police station.

Fitzgerald was not dangerously hurt, but is suffering from the shock, and the flesh on his face and hands is badly torn.

Gardner was taken back to the hospital yesterday afternoon.

The "fortune" he claimed he found consisted of some grass, bits of twigs and a few pieces of sod.

SACRED HEART PICNIC

Big Event at Genoa Club Tomorrow

Everything is in readiness for the parish picnic and field day of the Sacred Heart parishioners which will be held tomorrow at the Genoa club, Knights of Columbus grounds, Tyngsboro. The beautiful grounds of the Genoa club so ideally situated for just such a reunion, will be in gala attire for the occasion. Numerous refreshment booths are being installed and these will be presided over by a bevy of pretty girls from the Grove. The Mission Church band of Roxbury, so favorably remembered in Lowell since its participation in the St. Patrick's day parade, will furnish music during the afternoon and evening.

Great interest is being manifested not alone in the Sacred Heart parish, but throughout the city in the attractive program of athletic events scheduled for tomorrow's meet, and provision has been made for a record-breaking attendance.

In the evening a delightful concert under the direction of Mr. John J. Kelty, will be given.

One of the features of the day's events which has aroused much interest among local athletes is the special three-mile race, in which the "dark horse" seems to be the favorite. It has been rumored that he is "some" speed runner, and has a reputation for long distance endurance that easily places him in the winning class. At his request, however, he remains "the unknown" until tomorrow afternoon.

Special cars for the picnic grounds will be at Paige street at 1 p. m. to accommodate those who wish to leave from Merrimack square. Special cars will leave Gorham street, corner Moore street, at 8 a. m., 1 p. m., 1.30 and 2 p. m. Returning, first cars will leave the grounds at 5 p. m. and last cars at 8 p. m.

In all the following events which will make up part of the program, valuable prizes will be awarded the winners.

9 a. m. Baseball games, running races, ball throwing contests, and other sports for boys and girls. Prizes to be awarded for every contest.

12 m. Luncheon.

2 p. m. Ladies' ball game: Belvideres vs. Groves.

3.30 p. m. Aquatic sports. Single upset canoe race. Double canoe race. Swimming race (100 yards.) War canoe race.

4.15 p. m. Field events. 100 yards dash (men.) Hobble race (ladies.) Hop, step and jump (men.) Three-legged race (ladies.) 1 mile run. 100 yard dash (ladies.) Putting the 16 lb. shot (men.) Wobble race (ladies.) Special three-mile run: Ticoni, Schonberg, "the unknown." Ball throwing contest (ladies.) Quoit throwing contest (men.)

Band concert during the sports.

6 p. m. Luncheon and vocal concert at the clubhouse.

6.30 p. m. Band concert at the clubhouse.

The special cars will leave as follows: 10 cars will leave Moore street, corner of Gorham at 8 o'clock a. m., 9 cars will leave at 1 p. m., 4 at 1.30, and the last two cars at 2 p. m. On the return journey 10 cars will return with the children and others who may wish to get home early, at 5 p. m., and the other cars will return at 8 p. m. The Mission church band of Roxbury will arrive at the Bleachery station at 1.10 p. m. and take cars for the grounds.

Some music, No. Billerica, tonight.

SAYS NEURITIS IS COMMON

EXPERT SAYS PAINFUL CONDITION SLOW TO RESPOND TO ORDINARY RHEUMATIC REMEDIES

"It is surprising to see the large number of people suffering from rheumatic neuritis and arthritis, and I believe this condition is especially common here, said W. A. Varney the discoverer of Var-ne-sis.

It is due to the same conditions that cause the ordinary forms of rheumatism; the muscles are sore and stiff, the arms, shoulders, back and hips are the locations most involved. Usually this condition is better when at rest, but the pain and stiffness is increased when one attempts to get up or move about; after walking it gradually disappears.

"The stomach is out of order in a large number of cases, due to the ordinary drugs taken or to indigestion which is often a forerunner of this disease; gas forms, fermentation, bloating, constipation, headaches, dizziness, nervousness and a tired run-down feeling results. Many suffer from uric acid neuritis and feel well except for the stiffness and soreness of the muscles and joints.

"I don't believe in giving the ordinary drugs so often given for rheumatism and stomach trouble. The success of my remedy, Var-ne-sis is due to the fact that it gets the stomach, liver, kidneys and blood in good condition, thus removing the cause. It is the one remedy people have been looking for and I have proven this in hundreds of cases where they were unable to eat anything without distress and deformed by rheumatism. Yes, deformed, cases taken from the hospitals and given up as hopeless, and I'll pay the expenses of any business man to prove it, providing he will allow me to publish the results of his investigation.

I am busy night and day trying to keep up with the demand for Var-ne-sis but I want every man and woman to know that their health is stored up in Var-ne-sis waiting for them, or write W. A. Varney, Lynn, Mass., for the story of this wonderful remedy. You can always secure Var-ne-sis at Dows drug store. Don't stand for pain or distress another day, get it now.

EXAMS FOR WEST POINT

War Dept. Will Print List of Vacancies

WASHINGTON, July 25.—To carry out the intent of congress that nominees for admission to the military academy at West Point shall have ample opportunity to prepare themselves for the severe entrance examinations the war department has published a list of the vacancies for which candidates have not yet been designated by senators and congressmen.

The entrance examinations will take place next March. Twenty-six senators so far have not made nominations and in 44 states and the territory of Alaska anywhere from one to 18 congressional districts remain unrepresented on the list of candidates. In Pennsylvania alone there are 18 vacancies, in New York 11 and in Illinois 12.

GIRL KILLS JEWELER

Note Found in Girl's Hand Bag Stated That Man, Who Was Married, Had Ruined Her Life

NEW ORLEANS, July 25.—George Riehl, a jeweler, was fatally shot by Miss Auguste Edwards, a stenographer, on the street here last night. Riehl died on the way to the hospital. At the police station a note, written by Miss Edwards was found in her hand bag, which stated that Riehl had ruined her life and that she intended to kill him and destroy herself. Riehl was married and had three children.

THE TEXTILE SCHOOL

A Lawrence Paper Indorses the Sun's View Relative to the School's Work

The following editorial from the Lawrence Daily Eagle shows conclusively that the stand taken by the Sun relative to the Lowell textile school is fully understood and commended in the neighboring city. It seems that Lawrence faces the same problem in connection with her industrial school.

The Textile Courses

In view of the sentiment expressed relative to the industrial school in this city is decidedly interesting to find that Lowell is making similar complaints about the Textile school of that place. The Lowell Sun says: "The people of Lowell, it would seem, are very generally agreed that they do not derive sufficient benefit from the Textile school to warrant the city in paying $9,000 annually towards the support of the institution. That it is a very fine school nobody will deny; indeed there is good reason to believe that it is the best of the kind in the world, but in spite of this, the fact remains that to the residents of this city and even to some of our mill men it is a disappointment, so far as helping either the operatives of the mills of Lowell are concerned. It is somewhat difficult to point out the real reasons for this conviction as there is a question whether the mills themselves are not partly responsible for failing to cooperate with the school so as to derive the greatest possible advantage from its work. Just as soon as mill operatives find that they can attain better positions by taking a course at the Textile school they will do so; but unfortunately many of those who have taken such courses have had to work on in the same old rut. The main objection to the school from the Lowell standpoint is, that other cities are benefited by it almost as much as is Lowell and that its principal work consists in equipping young men to be superintendent of mills which compete with those of Lowell in other states, in the south, in the west and even in Asia. If the school afforded any large percentage of our mill operatives greater facilities for improvement and if the mills recognized this improvement and rewarded it by promotion, then the Textile school would be a great benefit to this community; but as conducted at present there is very strong feeling in which we fully share that the institution should be supported entirely by the state as a means of supplying skilled officials for all the mills in New England and many in other parts of the country."

We recall that one of the strongest indictments brought against the local school was that it was being maintained by Lawrence largely for the benefit of the surrounding towns. It was shown by figures that pupils of other places were taking advantage of the courses for which the school was primarily established to a great extent. That the complaint of Lowell is equally well founded we well know from experience. Many Lawrence young men have received valuable instruction in the Lowell Textile school and the same statement may be made of other adjoining cities. Under these conditions, with the cities in which such schools are located entering complaint it is quite possible that the ultimate solution will be the placing of the institutions entirely under state control leaving the High schools as at present to give such courses as seems advisable in manual training with possibly an enlargement of those studies as at present outlined.

SEE WINDOW DISPLAY. YOU'LL BE OUR CUSTOMER

The Last Call

In the next ten days all lightweight goods must be sold, so we have cut everything in all departments—Suits, Pants, Furnishings of all kinds and Shoes. If you find anything you need you can buy it at your own price, so do not miss this sale of honest values. We cannot with this small space give you figures, so look at our display windows. What you do not see there come inside; you will surely find it. Come in. Men's Suits, blue serges and grays, $6.95, $7.75, $8.75, $9.75 and $11.75. All big values. With all their fancy named sales our competitors cannot duplicate our values. We will leave it to you to be judge. Come in and examine our values.

Roy & O'Heir

88 PRESCOTT STREET. FACING MARKET STREET

The Little Store With the Big Trade.

THE GILBRIDE COMPANY

The Library Contest is well worth the vigorous and concerted efforts of anyone who has a favorite institution which he would richly reward. Vote early and often in the great Contest.

A Great Clearance Sale Starts

In our Ready-to-Wear Department today. We take account of stock July 31st. We prefer to count money to merchandise on that date. Therefore during the next 6 days we will concentrate all our efforts towards reducing our stocks, not only in our Ready-to-Wear Department, but throughout the entire store. Remarkable values in every department.

CLEARANCE SALE OF Lingerie Dresses

An excellent variety of smart, new styles for Women and Misses.

Lingerie Dresses—Reg. price $12.50. Clearance Sale.....$8.95
Lingerie Dresses—Reg. price $9.50. Clearance Sale.....$5.00
Lingerie Dresses—Reg. price $7.50. Clearance Sale.....$3.95
All our linen ratine, poplin and muslin Dresses. Reg. prices $5.95 and $8.95. Clearance Sale.....$2.95, $4.95
White Wash Skirts—Reg. price $1.50. Clearance Sale.....75c

Clearance Sale of Lace Dutch Collars—25c and 39c values, for.....15c
10 Dozen Lace Dutch Collars—Reg. prices 25c and 39c. Clearance Sale.....15c

Clearance Sale of Women's Gloves

Women's Long Silk Gloves, 16 button length, in black, white, pink and blue, double finger tips. Regular price $1.00, for.....69c Pair
Women's Kayser Gloves, real chamoisette, in white and natural, 2 clasp and 16 buttons. Sale price.....50c and 25c Pair

Clearance Sale of Women's and Children's Hosiery

Women's Black Lisle Hose, full fashioned, double heel and toe, in black and tan. Regular price 39c.....2 Pairs for 25c
Women's Thread Silk Hose, silk where they show, double sole, heel and toe. Regular price 39c, for.....25c Pair
Children's Ribbed Hose, superior quality, lisle finish, double knee, heel and toe. Regular price 12 1-2c.....4 Pairs for 25c

Clearance Sale of Muslin Underwear

Corset Covers of good Nainsook with deep embroidered yoke and ribbon run; others with yoke, front and back of embroidery. Regular price 39c. Sale price.....25c
Women's Drawers, with cluster of tucks and deep ruffle of hamburg. Open and closed. Regular price 39c pair. Sale price.....25c
Broken lots of Women's Drawers, made of fine quality Cambric, straight and circular, with cluster of tucks and ruffles of Swiss embroidery. Regular price 50c pair. Sale price.....39c Pair
Night Robes of nainsook, Masonville, cambric and crepe, daintily trimmed with embroidery, lace and beadings, mostly broken sizes and some slightly counter soiled. Regular price $1.00. Sale price.....79c
Long Skirts, with 18 in. flounce of insertion, tucks and embroidery. Regular price $1.00. Sale price.....79c

THE LAST WEEK

OF OUR

Great Forced to Vacate SALE

Final Sweeping Reductions

In the Prices of Every Pair of Shoes We Have On Hand.

Orders from factory to CLOSE OUT ALL LINES. PRICES so LOW you can't afford to miss this chance.

Some of the Bargains

Men's Waldorf $3.00 Oxfords 1.47

Men's Rector Oxfords, $4 value 1.97

Men's and Women's $5 Value Tan Calf Oxfords, with rubber soles, the sensation of the season, now selling at 2.47

OTHER BARGAINS FOR MEN, WOMEN AND CHILDREN TO SUIT YOUR STYLE AND POCKET

WALDORF

Highest class of the Waldorf workmanship in this oxford. It is made to retail at the best stores for $3.00 and $2.50. Lace and button. For women and grown girls. This sale

97c

HIGH BUTTON BOOT

Just what everybody is crazy for. A positive $3.50 value. Sale price

2.47

—THIS— UP-TO-DATE SHOE

must be seen to be appreciated. It carries all the best style and is worth $3.00 and $4.00. Price while this fine stock lasts

1.97 —AND— 2.47

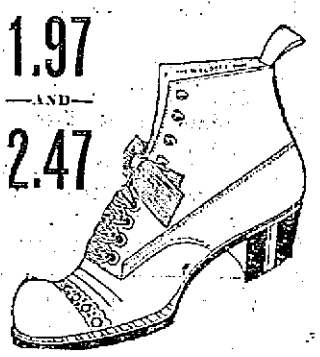

GUN METAL PUMPS

From the Waldorf's fine stock. Latest fad leathers. Made to sell for $3.00. Sale price

1.97

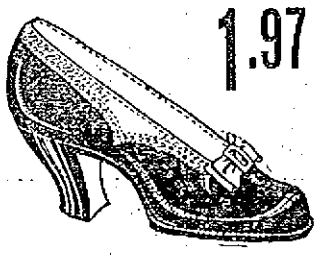

SPECIAL MEN'S FINE WALDORF OXFORD

1.47

FAMOUS RECTOR OXFORD

—Rubber Sole. $5.00 Value. For this sale

2.47

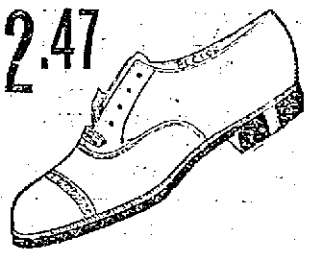

Waldorf Shoe Store

143 CENTRAL STREET

SHOT LANDS ON ROAD

Strikes Close to Houses at Nantasket

HULL, July 25.—The danger to which residents of this town are subjected by target practice at the harbor forts was manifested when, about 3.30 yesterday afternoon a solid shot weighing from 15 to 20 pounds dropped in the center of Nantasket avenue, near the Windemere station.

The shot was fired during the sub-caliber target practice of the detachment of the Coast Artillery Corps at Fort Andrews, on Paddock's Island, and came from one of the mortars at Battery Cushing.

Intended for the targets in the main ship channel near Boston Light, it deflected far to the east, and passing over Pemberton and the village of Hull and over Hull Hill, it came to earth on Allerton Hill and buried deep in the much-traveled road that leads from Nantasket to Pemberton.

RESINOL SOAP PROTECTS YOUR COMPLEXION

A complexion protected by the regular use of Resinol Soap is almost always a complexion to be proud of—free from pimples, blackheads, redness and roughness, and glowing with natural health and beauty. This is because Resinol Soap is an extremely pure toilet soap, without trace of injurious alkali, and containing the soothing, healing medication which has made Resinol Ointment a standard prescription for skin troubles for the past eighteen years.

Resinol Soap is delightful to use, its odor is wholesome and refreshing, and its distinctive rich brown color is due entirely to the Resinol Balsams and not to artificial coloring. For baby's delicate skin it is ideal, tending to prevent chafing, irritation and the eruptions so common in infancy. Sold by all druggists. Trial free; Dept. 8-R, Resinol, Baltimore, Md.

NOTICE

The members of the Building Laborers Union are requested to attend the next regular meeting Tuesday evening, July 29, at 32 Middle street, as the election of officers and important business is to come up. Refreshments will be served.

Per Order,
PATRICK COUGHLIN,
240 Church Street.

ESCAPES FROM SCHOOL

Girl Hired Auto to Aid In Her Flight

SPRINGFIELD, July 25.—Patrolman Andrew J. Melaney yesterday took into custody Pearl Curtis of 153 Bridge st., who escaped from the Industrial School for Girls at Lancaster.

The officer identified the girl by the number plate on the automobile which she hired at a garage in Clinton to assist her in making the flight. The proprietor of the garage in Clinton received a call early yesterday morning from the Lancaster telephone exchange to the effect that a party there desired to engage an automobile to go to Springfield.

The machine was sent to Lancaster in charge of a chauffeur, who was to receive $20 for conveying the Curtis girl to this city.

Pearl Curtis, who is only 15 years of age, went to the home of a Mrs. Morgan in Lancaster soon after her escape from the school and told her, it is claimed, that she had been driven out of doors by a drunken husband. She was scantily clad and was taken in by Mrs. Morgan and given suitable clothing. The girl further told Mrs. Morgan, it is said, that she intended to go to the home of her parents in Springfield, where her father would pay all bills connected with the automobile and reimburse Mrs. Morgan for her trouble.

The Western Hampden district court of Westfield sentenced the girl to the Lancaster school, July 12 on a charge of the larceny of a watch.

The chauffeur was oblized to return to Clinton without the $20 which the girl said that her father, who was a wealthy man, would pay him on arrival in Springfield.

ENJOY YOURSELF

Special sale of cigars at reduced prices. La Matica (Perfecto or Panatella) a genuine ten-center at 7c, four for 25c, box of 50, $2.95. Rosa de Mindora, a high grade 5c cigar, at seven for 25c; box of 50, $1.75. Choice Manila Londres, 10 for 25c; box of 100, $2.35. If you buy cigars by the box, buy from us; it will pay you. Howard, the druggist, 197 Central street.

TONIGHT

Open-Air Concert and Whist Party
St. Columba's Church Grounds
MAMMOTH ROAD

Several useful prizes and excellent concert.

A good place to spend the evening.

BULLET ENTERED MOUTH

Young Man Was Arranging For Wedding

HUNTSVILLE, Ala., July 25.—Emmett C. O'Neal, his best friend, Pulgham Hall, and the fiancee of each, were together here late yesterday, completing plans for their double wedding, which was to have taken place soon when Hall, it is said, playfully snapped a supposedly unloaded pistol in O'Neal's face. A bullet entered O'Neal's mouth and penetrated the brain, causing almost instant death. O'Neal, a young newspaperman, was the son of R. T. O'Neal, editor of the Mercury Banner.

AMERICA TO ASIA BY WIRE

Direct Wireless Communication

NOME, Alaska, July 25.—Direct wireless communication between America and Asia is now an accomplished fact, the United States army signal corps station here having been in nightly communication since Sunday with the Russian station at Anadyre, 500 miles west of Nome.

SECOND CHARGE BROUGHT

William F. Newell, Taken From Lawrence Jail to Haverhill for Trial, is Again Arrested

HAVERHILL, July 25.—William F. Newell, who has been at the Lawrence jail, having been unable to obtain bail when he was arraigned in the district court a week ago, was brought here yesterday to face a charge of larceny in the district court this morning. After he arrived here he was arrested on another charge, of breaking and entering.

He confessed to the police that he was concerned in a burglary that occurred two weeks ago at the store of John W. Coddaire on White street, when the cash register was rifled and the handles were broken off the safe. Newell had been employed by Coddaire as a clerk and when arrested a week ago for larceny he admitted the charge and agreed to make restitution. The case was continued until today to permit him to do so.

He was held in $100 bail, which he could not obtain. In the larceny case it was charged that Newell had collected a bill and failed to turn the money over to his employer.

TO BE HOBOLESS CITY

Tramps Must Keep Out of Malden

BOSTON, July 25.—Malden is to a hoboless city, according to the Boston & Maine railroad officials, who have signided their intention of waging a real war upon the troops of tramps who daily find refuge from the dusty roads of the city by means of train travel. Also, with the aid of Judge Bruce, the Malden police will rid the city of the much complained of leafers who infest Malden square and every street corner.

185 AMERICAN REFUGEES

Arrive at Galveston from Vera Cruz

GALVESTON, Texas, July 25.—One hundred and eighty-five American refugees arrived here late last night on board the steamer Texas from Vera Cruz and Tampico. The passengers will be held in quarantine until July 29.

TO TAKE 75,000 ACRES

Government to Institute Condemnation Proceedings in White Mountains Because of Defective Titles

NASHUA, July 25.—As a result of a visit this week of Associate Forester William L. Hall of the United States department of agriculture to United States Dist. Atty. Charles W. Hoitt of this city, condemnation proceedings will be instituted by which the government will take 75,000 acres of woodland in the White mountains.

The lands are in the towns of Carroll, Jefferson, Randolph and Gorham. Condemnation proceedings are necessary on account of defective titles.

LORDS REJECT BILL

Voted 166 to 42 Against Resolution to Abolish Plural Voting at Elections in British Isles

LONDON, July 25—The house of lords rejected last night the bill to abolish plural voting at elections in the British Isles. The vote was 166 to 42. On July 14 this bill passed its third reading in the house of commons after a motion to reject it had been defeated, 293 to 222.

TWO FINED $12 FOR ASSAULT

Men Who Attacked Another at Navy Yard Mill Were in Court Today

Officers Cullinan and Garland of the Dracut police force arrested A. Apkarian, B. Aparian and J. Saralez last night on a warrant charging them with assault and battery upon Joseph Plourde. Their case came up this morning in the local police court session.

The complainant first testified in the prosecution's side of the case. It seems that he and the defendants all work in the Navy Yard mills. Yesterday morning, asserted the witness, who by the way, had his head decorated with surgeon's plaster in several spots, he was mounting the stairs to the second story of the mill with his bicycle upon his shoulder when one of the defendants grabbed the rear wheel of the machine and yanked him over onto his back. The other defendants, who were at the head of the staircase then began throwing everything upon which they could lay their hands, at the unfortunate victim, who was entangled half-way up the stairs in his bicycle. A spittoon and a lunch box came in contact with Plourde's head before the fusillade was over and completed his discomfiture.

The complainant's brother, who was also an eye-witness of the whole affair, took the stand next and his testimony was practically a corroboration of his brother's story. He said that the only reason that the first assailant had not heaved anything at the complainant was because all the ammunition had been used before he could get to it. James Stuart Murphy, counsel for the defence, could not shake the testimony of either brothers in the least particular.

The defendants had an altogether different phase to put upon the incident. They claimed that the complainant was all to blame and that they never had the slightest intention of even ruffling Plourde's feelings. In fact all of the three defendants testified that they are three model citizens. John J. McClure, Esq., appeared for the prosecution. Judge Pickman found A. Apkarian not guilty, but fined the other two $12 apiece for the assault.

Assault and Battery

The case against Joseph Pszatilla, charged with assault and battery upon Agata Tenshau, rather fizzled out this morning when the complainant testified that the defendant had never struck her. Her complaint was that he had chased her into her house and then tried to force an entrance after she had barred the door. The entire case seemed to be an incoherent affair but all claimed that there had been no intoxicants in the party. "There was nothing in the house but a bottle of red ink, Your Honor," said Attorney Donahue as the court dismissed the case.

Man Fined $18

Dennis J. Connors was fined $18 in this morning's session for drunkenness and larceny. His case was dealt leniently with on account of his condition when the theft was committed. William Doveau and Rose McDermott were each sentenced for lewd and lascivious co-habitation. The former was sent to the house of correction for a term of four months while the woman will serve a like sentence in jail.

Held in $300 Bonds

Valentine O. Martin and William J. Biggerstaff, charged with assault and battery upon the latter's wife, came up for trial this morning but their case was continued until August 5th in $200 bail. Fred Williams, a young man who failed to recognize his own name when he heard it called this morning, had his case of larceny held over until tomorrow morning's session.

Stabbing Affray Case

Niklos Korduyes, held on a very grave statutory offence, will be brought up for trial again next Wednesday. All of the men implicated in the Liberty Square stabbing affray had their cases continued.

Thomas J. Donahue was sentenced to the state farm for his fourth appearance within the year for drunkenness. He was very indignant over the sentence and immediately appealed it. John Fortin was fined $6 for drunkenness. There were also four first offenders on this charge who were released by the probation officer.

MULHALL BEFORE HOUSE

He Will Not be Cross-Examined

WASHINGTON, July 25.—Martin M. Mulhall's story of his lobbying activities for the National Association of Manufacturers unfolded by the senate lobby committee is to be allowed to stand practically without cross questioning from democratic members of the committee.

Mulhall will go before the house lobby committee early next week and it is expected that there he will be subjected to a rigid examination as to the charges contained in his mass of correspondence that members of the house were his close associates in political campaign work and in efforts to head off labor legislation. The senate committee also has indicated that it will not permit a general cross examination of Mulhall by attorneys of officers of the manufacturers and those officials will attempt to make Mulhall defend his statement before the house defend his statemens before the house committee next week.

GREECE SENDS REPLY

Rejects the Roumanian Proposal

BUCHAREST, Roumania, July 25.—Greece and Servia today both definitely rejected the Roumanian proposal for the conclusion of a provisional armistice during the conference at Nisk. The two governments say they can only consent to the cessation of hostilities after the signature of an armistice and of the peace preliminaries.

Travelers Association Meets

TORONTO, Ont., July 25.—The Gideons of the Christian Commercial Travelers Association now holding an international convention here were guests of the city today at a luncheon in Exhibition park. Several of the city officials acted as hosts.

If you want help at home or in your business, try The Sun "Want" column.

MICHIGAN TROOPS

Continued

copper country means an end to violence or fresh outbreaks was the chief subject of discussion in Calumet today. Many look for clashes about various shafts despite the plea of officials of the Western Federation of Miners to members to avoid resort to violence.

Large numbers of strikers gathered about number two Calumet & Hecla shaft this morning but made no demonstration other than an occasional shout.

The western federation of miners is holding out for a conference with the mine managers but this, it is said, will not be granted. General Manager MacNaughton of the Calumet & Hecla, which also controls the Osceola, Tamarack, Ahmeek, Allouez, Lasalle, Isle Royale and Superior has so far declined to be quoted as to the attitude of the companies.

It is believed that while troops are here the mines will be reopened. It is said most of the non-union men are willing to work if the shafts are guarded. Non-union English miners continue to leave the copper country on all trains.

In the strike area of 75 miles 25,000 or more men are idle.

NO DISORDER AT CALUMET UP TO NOON—MANY PARADES

CALUMET, Mich., July 25.—With six militia companies on duty and other state troops enroute from both the upper and lower peninsulas of Michigan the strike of copper miners today settled measureably towards a state of dull routine. Some of the enthusiastic union members organized parades and marched through several localities but there was practically no disorder up to noon. The union leaders held fast to their previous attitude, demanding recognition of the Western Federation of Miners but this was not even considered by the company managers.

The pinch of strike conditions, however, spread more generally through the score or more of communities dependent upon the mines, mills and smelters. The action of Hancock retailers in refusing further credits to customers yesterday was repeated in other sections of the district and it was announced that the wholesalers would take similar action Monday.

Guy Miller of Colorado, member of the executive board of the Western Federation of Miners issued a statement today in which he compared conditions in the Calumet district with those in other copper producing sections.

"The cause of the strike here was a deep-seated unrest whose extent the company managements failed to realize," he said. "In asking recognition of the union an eight hour day, abolition of the one-man drill and improved conditions generally we have simply tried to put the miners and surface workers of the Lake Superior mines on a par with men doing similar work in other parts of America."

RENTAL OF CANAL ZONE

First Payment of $250,000 to Panama Was Made Today—Addition to $10,000,000 Paid Nine Years Ago

WASHINGTON, July 25.—The first payment of $250,000 to Panama for the annual rental of the canal zone was made today. The payments are in addition to $10,000,000 paid in cash to Panama nine years ago.

YANKEE WON

McLaughlin Defeated Parke in First Set by Ten Games to Eight at Wimbledon

WIMBLEDON, England, July 25.—McLaughlin won the first set from Parke by ten games to eight.

J. L. CHALIFOUX CO.

COR. CENTRAL & MIDDLE STS.

Lowell's Greatest Ready-to-Wear Store

OUR SIXTH

RANSACK SALE

STARTED TODAY AT 8.30

We Shall Remain Open This Evening to Give the Mill People a Chance

SPECIALS FOR TONIGHT 6 TO 9.30

MEN'S $4.00 W. L. DOUGLAS OXFORDS. Friday Evening Price..... $1.45
225 Pairs of this well known make, in Patent, Gun Metal and Russia Calf, good assortment of sizes.
Bargainland Shoe Dept.

WOMEN'S $3 to $4 LA FRANCE OXFORDS. Friday Evening Price..... 95c
185 Pairs of Oxfords and Pumps, in plain and patent leathers in sizes 2, 2 1-2, 3, 3 1-2 and 4; this is an exceptional value for you if you wear small sizes.
Bargainland Shoe Dept.

SHOES AND OXFORDS, Worth up to $2.00. Friday Evening Price..... 25c
300 Pairs Women's and Girls' Boots, Oxfords and Slippers. Odd pairs and Shop Worn to close out.
Bargainland Shoe Dept.

50c SILK HOSE. Friday Evening Price..... 9c
3 Pairs for 25c
Ladies' silk hose. High spliced heel and toe, linen sole. Black and white, seconds.
Bargainland

$1.00 HOUSE DRESSES. Friday Evening Price..... 59c
Ladies' house dresses made of best quality gingham, striped. Blue and white, also plain blue chambray and linens, not more than 2 dresses to a customer.
Bargainland

25c CORSET COVERS. Friday Evening Price 12½c
Ladies' Corset Covers made of fine cotton cloth, nicely trimmed with Hamburg insertion and val., 34 to 46.
Bargainland

5c LINEN HANDKERCHIEFS. Friday Evening Price..... 1c
Very fine linen Handkerchiefs for ladies and children. Hemstitched, very soft, ready to use.
Bargainland

MEN'S 50c UNION SUITS. Friday Evening Price..... 25c
Furnishing Dept.

MEN'S 25c LISLE HALF HOSE. Friday Evening Price 11c
Furnishing Dept.

MEN'S $2 STRAW HATS, all styles. Friday Evening Price $1
Hat Dept.

MEN'S $6 BLUE SERGE SUITS, 34 to 40. Friday Evening Price $2.98

BOYS' 15c WASH PANTS, sizes 3 to 7 only. Friday Evening Price..... 5c

98c STRAW CLUB BAG. Friday Evening Price..... 49c

69c WHITE LINGERIE WAISTS. Friday Evening Price..... 25c
67 dozen white lingerie waists, made low neck and short sleeves with eyelet embroidered front, sizes 36 to 44.
Waist Dept.

$3 LADIES' and MISSES' BLACK RUBBER RAINCOATS. Friday Evening Price, Each..... $1
35 black rubber coats in misses' and ladies' sizes, all perfect, made of a heavy rubber. Friday evening price $1.00 each.
Suit Dept.

Heavy Purchases of Dresses

We are offering at about half what was the regular price. They are the Overcuts.

200 COAT DRESSES. Value $3.00. At $1.74
250 DRESSES, Linen and Repp. Value $5.00. At $2.74
175 DRESSES. Value $7.50. At..... $3.94

Everyone can ill-afford to be without a dress when we quote such values.

WHITE CHINCHILLA SPORT COATS (SAMPLES)
$20 Coats for..... $12.74, $14.74

FINE WOROMBO CHINCHILLA

Coats — We have gathered together all samples and odd coats, selling to $13.75. Choice... $5.00

WE ARE BUSY SUPPLYING THE VACATION DEMANDS

CHOICE OF 35 LINEN AND CRASH SUITS
Navy, Light Blue, Brown, High Grade Suits, fancy collars, sold to $18.50. Choice $7.24

WAISTS, TUB SKIRTS, SWEATERS, BATHING SUITS ALL REDUCED

New York Cloak and Suit Co.
CHERRY & WEBB 12-18 JOHN ST.

SEVEN MEN BLOWN TO PIECES

Explosion of Ton of Gunpowder at Plant of the Canadian Explosive Co.

MONTREAL, July 24.—Seven men were blown to pieces today by the explosion of a ton of gunpowder at the plant of the Canadian Explosive Co. at Beloiel. Pieces of brick and wood fell a mile away. The cause of the explosion is unknown.

The shock of the explosion broke windows for miles around. Every man in the building was killed. A dozen or 15 girls usually employed there handling nitroglycerine gelatine were temporarily off duty.

WOMAN AND UMBRELLA

In Funny Mishap in Front of Mitchell's

A woman and an umbrella interrupted the trend of business in Central street, near Merrimack street yesterday, for about fifteen minutes, and in addition to taking the clerks of the stores away from their respective counters to watch the fun, also distracted the Thursday morning shoppers from a tour of the stores, for the time being.

It was shortly after 10 o'clock when the attention of Jack Campbell, cutter for Mitchell, the tailor, was attracted to a woman, who, judging from her actions, appeared to be attempting to pull the sidewalk apart. Jack with a gracious smile approached, thinking, perhaps, that the strength that he has stored up in his anatomy might be of a sufficient amount to quickly help the woman to attain her purpose; or perhaps he wished to offer the suggestion that it would be better to get a sledge hammer, and break it up, thereby making a cleaner job of it. Anyway whatever Jack's intention was does not matter much, but after taking in the situation he took off his little apron, so necessary in the performance of his duties and lent his assistance, to pull an umbrella from an aperture in the sidewalk, which it had slipped into, when the woman attempted to rest on it.

Jack could pull the umbrella just so far and then it would not budge another inch, and it seemed to be held below in a vise-like grip. When he failed to succeed after several tries he called John J. Healey, the manager of Mitchell's to his aid, to share in the glory of the occasion. After explaining to Healey, just what to do when he went down into the basement and tugged at it from below, Campbell, left the sidewalk and went to the basement firmly resolved to take the umbrella from the hole.

Time was drifting speedily by and the woman who owned the umbrella was becoming nervous fearing that she would miss the next Chelmsford Centre car. Suggestions were numerous from the lookers-on, and several autoists who had been attracted to the scene added to the gaiety of the occasion by tooting the horns and other signalling devices on their cars.

After many attempts to free the umbrella, Campbell and Healey finally discovered that the tassels which hung just below the handle of the umbrella were what prevented it coming free. It was decided to cut them off, but when this proposition was put up to the owner she said that she thought that it could be taken from the hole without damaging it to that extent. Of course this was a hard blow to the accommodating gentlemen, Campbell and Healey, and they all but gave up in disgust. About this time a gong was heard and when the woman looked around she noticed that the sound came from a car marked Chelmsford Centre. She immediately turned to Mr. Healey, and requested him to adopt any method that he thought necessary. A penknife did the trick. The string holding the tassels was cut and the umbrella was pulled out without any further trouble.

Somerset Campers, No. Bil. tonight.

SPLIT CURRENCY BILL

Insurgents Want Farmer Notes on Receipts

WASHINGTON, July 25.—The administration currency bill yesterday became the centre of chaos in the conference of democratic members of the house banking and currency committee. The conference broke up last night with prospects of an agreement on the bill apparently reduced to a vague hope.

President Wilson regarded the situation as so serious that he arranged for a conference at the White House last night with Representative Henry of Texas, chairman of the house rules committee, who has been advising with the "insurgent" committeemen.

After reopening the discussion of the fundamental feature of the bill, the government control through the broad powers of the proposed federal reserve board, Representative Bulkeley of Ohio held the floor for an hour in a rather free discussion of President Wilson's attitude. It became apparent that the proposal to keep this board a strictly government institution, urged by President Wilson as one of the essentials, was a point of wide disagreement.

Then Representative Ragsdale presented a set of amendments practically rewriting the essentials of the bill. These amendments, framed by Representative Henry and Representative Ragsdale, represent the sentiment of the so-called "insurgent" democrats on the currency question, and provide for currency issued on warehouse receipts for cotton, corn and wheat. Representatives Henry and Ragsdale announced their intention of fighting for the amendments.

CHOSEN BUSINESS AGENT

Mr. M. A. Lee Re-elected by the Carpenters

A well attended meeting of the Carpenters' District Council was held last night in their rooms in the Runels building and several matters of importance were transacted. The officers of the council that are to serve for the coming year were installed.

The principal matter of the evening was to choose a business agent to hold office for the term of one year. All members of the three divisions of the local carpenters' union nominate a man for this office and his nomination is confirmed by the members of the district council. Mr. Michael A. Lee, the present business agent, was the choice of the unions again this year and his nomination was confirmed by the council last night. The position was not handed to Mr. Lee without competition, however, as there were other candidates in the field but he was the choice by a vote of 31 to 32.

This is the seventh consecutive year that Mr. Lee has been elected to this office and it shows that he still holds the confidence of the carpenters and contractors of this city. During his six years in this office Mr. Lee has always worked for the interest of the carpenters and in few cities have there been as little labor trouble between the carpenters and contractors during the last few years as in Lowell. Mr. Lee will start upon his seventh year with the cooperation of the carpenters and other labor unions to help him carry on the work.

ONLY CHINESE WOMAN

Wife of Restaurant Proprietor in Salem

SALEM, July 25.—Salem boasts its first and only Chinese woman. Don Fong Kee, the manager of Hong Far Low & Co.'s restaurant at 129 Washington street, went to Chicago Saturday to meet his wife who had journeyed from San Francisco to join him.

The couple arrived in Boston Sunday night and came to this city Monday night. They are living temporarily at a local hotel.

Mrs. Don Fong Kee is slated to be the cashier of the restaurant of which her husband is manager. She is a pretty little woman and has a decided American manner, wearing stylish tailor-made clothes and stepping boldly out in a size 3 1-2 shoe, which is a generous one for Chinese women.

She is to be seen about the streets here often and her husband takes a great deal of pride in being by her side. The couple have caused considerable comment on the streets.

Mr. and Mrs. Don Fong Kee met in San Francisco six years ago and were married in that city's Chinatown by the Chinese ceremony.

WENT HOME IN BARREL

"Suicide's" Clothes Were Stolen From Shore

BOSTON, July 25.—The East Boston police yesterday gave up looking for the supposed suicide whose clothing was found Wednesday morning on the Border street wharf and instead are looking for two boys who caused Edward Mann of 145 Princeton street, East Boston, to go home in a barrel and a starched bosom shirt.

Mann, instead of being a lost man, is very much alive. He called at the police station yesterday after he had read in a newspaper that the police intended to search the harbor, and he identified the clothing as his. The only thing missing in his wardrobe was $6 in cash.

Tuesday evening Mann sauntered down to the Chelsea bridge and took a notion to have a swim. He promptly disrobed and, seeing that no one was around, dived into the water.

Two youngsters heard the splash. They went to the end of the bridge and, seeing the clothing, did a little research work. During their investigation they extracted $6.

While they were busy Mann was floating about in the cool water of the harbor. He climbed upon the end of the bridge to dress and the youngsters, taken by surprise, ran and took his clothes with them, leaving them on the Border street wharf.

For three hours Mann shivered in the night air as he searched in vain for his trousers. He found his white bosom shirt, but it was hardly enough for East Boston streets. Finally he found a barrel and then proceeded home via alleyways.

PRESIDENT HUERTA'S REIGN IS EXPECTED TO BE ENDED SHORTLY

WASHINGTON, July 25.—The Huerta government in Mexico is on the verge of collapse. The same disaster that overtook the reigns of Diaz and Madero is now rapidly approaching the provisional government of the new dictator. It is only a question of comparatively few days when Huerta will have to get steam up on the special train in waiting for flight of deposed presidents and take the Vera Cruz route for Paris. There is speculation, however, whether Huerta will run as did Diaz or stand defiantly as did Madero until killed. Advices received in Washington and credited in highest circles give the news that the Huerta government cannot last long. The conditions of chaos and anarchy existing in unfortunate Mexico are centering rapidly toward another catastrophe. What will happen when Huerta falls no one ventures to predict. It may mean a period of even worse confusion, if such a thing is possible. There seems to be no specially strong man to seize the reins of government in Mexico City. No one individual stands out as leader of united opposition to the dictator. Huerta's fall, when it does come, will be the result not of one revolution, but of dozens of revolutions scattered throughout the country.

THE HOSPITAL SITE

The Sum of $5000 Should Be Sufficient to Procure an Excellent Site—Wholly a City Institution

If any land is to be purchased for a contagious hospital, it would seem that $5000 is the highest amount that should be expended for the purpose. For that sum a site can be purchased that in area, location and accessibility would in every way be acceptable.

A correspondent writes The Sun, protesting against locating the isolation hospital so near the Lowell General, that the latter may have charge of it. For the writer's information we may state that there is no intention of having the isolation hospital placed in charge of any other. The aim is to have it a city institution, entirely independent of all others.

HEROIC RESCUE OF 12 CHILDREN

Were Precipitated Into Water When Fence Caved in Under Weight

LEWISTON, Me., July 24—A dozen small boys and girls were precipitated into the rushing waters of the Cross canal near Lincoln street today by the collapse of an old fence along the canal bank on which they had arranged a teeter. The prompt action of Joseph Frenette, a teamster, who dived into the water, and Peter Lavierdiere, saved the lives of all the little ones. The last two were dragged out when within less than 20 yards of the mouth of the intake to the Penstock leading to the great waterwheels of one of the mills. The rescue of the children was made more difficult by a pile of lumber which was overturned into the canal when the fence gave way.

FORMER LOWELL MAN

Comes From Arizona to Visit His Brother

E. M. Dickerman, of Tucson, Arizona, was a visitor at Mayor O'Donnell's office at city hall yesterday. He is a brother of William O. Dickerman, of Dickerman & McQuade, Central and Market streets. He left Lowell about 30 years ago and he holds a responsible position with the Southern-Pacific railway. He is high in Elkdom being Grand Esteemed Loyal Knight. This honor was bestowed upon him at the recent B. P. O. E. convention at Rochester, N. Y., but it wasn't passed him on a silver platter. He had to go some to get it because there were other candidates in the field.

Mr. Dickerman met Fred Rourke at the city hall today and it was a very pleasant meeting. It seems that Fred did Mr. Dickerman a good turn at the convention and assisted in getting him the entire Massachusetts vote. The Massachusetts delegates didn't have any particular candidate and in view of the fact that Mr. Dickerman was a former Lowell man, the Massachusetts men took kindly to him and Mr. Rourke says it would have been impossible to have made a better selection.

Mr. Dickerman comes to Lowell every year or two to see his brother and he makes no bones of saying that he has a tender spot in his heart for Lowell. He was born in New Orleans but was educated in the public schools here, having attended the Moody school and the High school. He was a member of the first High school battalion and he tells some very interesting stories of the olden days. Medical Examiner Dr. J. V. Meigs is a former schoolmate and chum of Mr. Dickerman. The latter called at the doctor's office and had a long chat with him yesterday. Mr. Dickerman will return home this week.

BUILDING PERMITS

New Dwelling in Vernon Street and Big Repairs in East Merrimack Street

Carey Sherwood has been granted a permit at the office of the inspector of buildings at city hall for the erection of a substantial dwelling at 80 Vernon street. The building will be 40 feet 6 inches by 33 feet two and one-half stories and the estimated cost is $3800.

The Shedd estate has been granted a permit for additions and alterations to a house in East Merrimack street, near Stackpole street. Most of the work will consist of fire damage repairs and the estimated cost is $550.

WOMAN IS DECAPITATED

Headless Body Found at Sea

BOSTON, July 24—The discovery at sea of the headless body of an expensively dressed young woman was reported today by Capt. Charles White of the schooner Jennie Gilbert upon his arrival in port from a swordfishing trip. To the captain it appeared that the head had been skilfully severed with a sharp knife.

The body was picked up July 16 about 170 miles from Boston and in the track of both ocean and coastwise steamers. It evidently had been in the water but a short time. Captain White described it as that of a well-cared for young woman of from 16 to 20 years. The clothing gave no clue to the identity of the wearer. Capt. White wrapped the body in canvas and returned it to the sea.

CAR OF TAN BARK

Distributed at the Play Grounds Yesterday—It Was Badly Needed at Aiken Street

A car load of tan bark for the park department arrived in Lowell yesterday and was distributed about the playgrounds. Most of the carload went to Aiken street where the dust on windy days is almost unbearable. The bark will act as a binder to hold down the dust.

TURKS CAPTURE TOWN

Drive Bulgarians Out of Philippopolis

LONDON, July 24.—A telegram was received today during a session of the European ambassadors from the Bulgarian ministers in Paris reporting that Turkish troops had entered the Bulgarian town of Philippopolis, that the populace was fleeing and that the situation was desperate.

Exonerates Young Pitcher

CHICAGO, July 25.—Pitcher Clarence Smith of the Chicago Americans will not feel the heavy hand of the national commission for masquerading last Sunday as a member of the Coulon Athletics, a semi-professional club. President B. B. Johnson of the American league said last night that Smith was just a youngster, knew no better and had been forgiven.

HEAD ITCHED AND BURNED

Dandruff Could Be Seen Plainly in Hair and on Coat Collar. Lots of Hair Fell Out. Cuticura Soap and Ointment Cured in Four Weeks.

713 Dudley St., Dorchester, Mass.—"My trouble began with dandruff. It caused me much trouble and after a while my hair began falling out. The dandruff could be seen very plainly in my hair and also on my coat collar. It caused my head to get itchy. The itching and burning caused scratching and left sores on my head. I lost much sleep through the night. Every time I combed my hair lots of hair would fall out.

"I tried ——— and two other remedies without success. I suffered almost two years until I used Cuticura Soap and Ointment. Then I got a sample of Cuticura Soap and Ointment and I was relieved a little bit. Then I got a full-sized cake of Cuticura Soap and a box of Cuticura Ointment and in four weeks I was all cured." (Signed) James McInerney, May 1, 1913.

For pimples and blackheads the following is a most effective and economical treatment: Gently smear the affected parts with Cuticura Ointment, on the end of the finger, for ten minutes. Wash off the Cuticura Ointment in five minutes with Cuticura Soap and hot water and continue bathing for some minutes. This treatment is best on rising and retiring. At other times use Cuticura Soap freely for the toilet and bath, to assist in preventing inflammation, irritation and clogging of the pores. Cuticura Soap (25c.) and Cuticura Ointment (50c.) are sold throughout the world. Liberal sample of each mailed free, with 32-p. Skin Book. Address postcard "Cuticura, Dept. T, Boston."

Men who shave and shampoo with Cuticura Soap will find it best for skin and scalp.

If you want help at home or in your business, try The Sun "Want" column.

EXCUSE ME

A LITTLE NONSENSE

WANTED TO KNOW.

Miss Pigg—See what a good color I have today.

Mr. Hogg—What kind of pigment did you use?

MR. FROG'S WAY.

Mr. Ratt—I had a bad case of "frog in the throat" recently.

Mr. Frog—And you didn't croak?

A PAIR.

Mr. Pupp—You and your late husband were very happy, I hear.

Mrs. Horse—Yes. We pulled together fine

JUST THE THING.

Mrs. Ratt—I hear that Mrs. Mouse's husband has been flirting with Miss Mole.

Mr. Ratt—Why didn't she set a trap for him?

NOT ALLOWED.

Mr. Rabbit—Will you go to the ball with me tonight?

Miss Pussy Katt—If you'll promise not to dance that horrid "Bunny Hug."

TROUBLE AHEAD.

Miss Mouse—I wish to tell you once for all that if you don't leave the house instantly I'll have papa throw you out

THE SUN CLASSIFIED ADVERTISEMENTS

TO LET

FURNISHED ROOMS TO LET, SUMMER rates. 25c and 50c night; $1 to $2 week. 22 Bridge and 138 Paige st.

DESIRABLE UPPER TENEMENT of 8 rooms, to let; bath and pantry; 37 So. Loring st., 112. Tel. 2709-W.

NEW TOURING CAR TO LET BY day or hour. Careful chauffeur of 12 years' experience. Tel. 1342 or 1688, or call at G. H. Wood's Jewelry store, 135 Central st.

HOUSE OF 26 ROOMS, 50 LEE ST., to let. Apply Henry Miller & Son, 209 Wyman's Exchange.

UNUSUAL VALUE IN A FOUR-ROOM tenement; separate doors and yard; good woodshed; rent only $2.00 per week. T. H. Elliott, 61 Central st.

THREE ROOM TENEMENT TO LET at 31 Manahan st., bath, set range, built in ice chest, coal bin, ash chute on same floor; first class repair; $12; see it at once. Ryan Bros., 97 Central st.

TENEMENT OF 7 ROOMS TO LET at 64 Chestnut st. Rent $9. Inquire Flynn's Market, Gorham st.

LOWER FLAT TO LET; NEW house, 69 Agawam st.; 6 rooms, bath, pantry, set tubs, hot water, window shades, all hardwood floors. Apply 44 Andover st.

6-ROOM FLAT TO LET, 151 B ST. Steam heat, open plumbing, set tubs; all modern improvements. Inquire 149 B st.

TWO LARGE FRONT FURNISHED rooms to let at Hamilton Chambers, 19 Hurd st.

ROOM SUITABLE FOR BARBER shop or business office, to let, on second floor of the Harrington building, 52 Central st.

TO RENT

Desirable Offices in Traders Bank Building, 38-40 Middlesex Street.

TO LET

Three room tenement, Belvidere, $1.35; five room tenement, Centralville, $1.50; five room tenement, (all separate), $2.00; six room tenement, Middlesex st., $2.00. All the above are repaired like new and are thoroughly clean and are great value for the money. Call and get the keys and see for yourself.

T. H. ELLIOTT

61 Central Street.

TENEMENT TO LET

Five rooms, with bath, set tubs, hot and cold water. Apply at 777 Central St.

Bright, Sears & Co.

WYMAN'S EXCHANGE

Bankers and Brokers

SECOND FLOOR

TO LET

TENEMENT OF THREE ROOMS TO let; furnished for light housekeeping, at 18 L st.; newly papered and painted; rent $2.50 per week. Inquire G. Waterhouse, 10 Sanborn st.

TENEMENT OF EIGHT ROOMS AT 22 Mead st., to let, with bath, hot and cold water and pantry. Inquire on premises.

TWO ROOMS FOR LIGHT HOUSEkeeping, to let at 454 Merrimack st.

SIX-ROOM TENEMENT TO LET with bath; rent $11; at 939 Central st. Inquire at 509 Gorham st.

NINE OR 12-ROOM TENEMENT TO let; steam heat, hot and cold water. Apply 722 Lawrence st.

UPSTAIRS TENEMENT OF FIVE rooms to let to a small family; Fletcher st. Apply 452 Fletcher st.

HALF OF DOUBLE HOUSE TO LET at 25 Eighteenth st.; eight rooms, bath, pantry, furnace, screens, hardwood floors, etc. Tel. 2377-M.

COTTAGE TO LET AT SALISBURY beach, from Aug. 9 to Aug. 23; 8 beds; in center of beach; piazza all screened. Apply James C. Dempsey, 120 Willow st., Lawrence, Mass.

CHEAP RENT—FIXED UP NEW. Three flats, 4 rooms each, at 48 and 50 Elm st. Four flats at 115 Cushing st., $1.50 a week, 4 rooms each; one 5-room flat, 13 Prospect st., $8 month. Joseph Flynn, 71 Chapel st.

HOUSE AND BARN TO LET, WITH 1, 2 or 3 acres of land. Apply Conners Bros. Co., 153 Main st.

7-ROOM TENEMENT TO LET; bath, set tubs, hot water. Inquire 228 Riverside st., near Textile school.

STORE TO LET; CENTRALLY LOcated; 140 ft. deep and 30 ft. wide; suitable for garage, laundry or shoe repairing; rent reasonable; 512 Central st. Inquire 795 Bridge st. or 15 Salem st.

MODERN FLATS TO LET; LOW rent; Davis sq. Inquire F. W. Farrar, 646 Gorham st.

TWO FURNISHED ROOMS FOR light housekeeping, fitted with gas stove, to let, at 19 Hurd st.

TENEMENT OF FOUR ROOMS TO let, in Pawtucketville, near bridge. Inquire 85 Varnum ave.

PLEASANT TENEMENT OF SIX rooms, to let, in Pawtucketville, with bath, gas and open plumbing. Served by two car lines. Inquire 89 Varnum ave.

FIRST CLASS BOARD AND ROOMS to let; steam heat; most desirable residential district in the city; one minute's walk from Westford st. car line. Inquire Mrs. Nettie Saunders, 65 Gates st. Tel. 2035.

SITUATIONS WANTED

PAINTER AND PAPER HANGER wants tenement work in Lowell. Address C. A. Barrows, Room 11, Academy of Music, Haverhill, Mass.

Baby Carriage Tires

Put on, 25c up. Prompt service and good work.

GEO. H. BACHELDER

POST OFFICE SQUARE

SPECIAL NOTICES

WHISPER. LAWLESS NOONAN'S Hair Stain, black, brown, 25c, 50c. Dows', Lowell Pharmacy, Story's, Noonan's.

C. M. SAUNDERS, CHIROPODIST, in Sun bldg., closes her office July 29 for the entire month of August.

THE MANHATTAN CLEANSING and dyeing works announce the opening of its new establishment at 128 Chelmsford st; workmanship guaranteed; high grade work; lowest prices.

IF THE PEOPLE OF NEW ENGland who bought Long Island real estate from F. O. Woodruff and E. L. Jackson will write me they may learn something to their advantage. Geo. O. Ferguson, 622 W. 114th st., New York City.

EXPERIENCED TEACHER WILL give private lessons in mathematics and all branches of the English language. Special instruction to backward pupils during vacation. Miss K. E. Cavanaugh, 129 Llewellyn st.

M. J. HENRY, 258 MERRIMACK ST., room 1. Buttons made to order. Accordion and side plaiting to order. Pinking to order. Button holes made to order on latest style Button hole machine. Good work. Prompt service. Reasonable prices.

PIANOS AND ORGANS TUNED AND repaired. Tuning $1. J. Kershaw, 190 Cumberland road. Tel. 844-J.

BENT'S NO. 1 KILLS LICE ON children. Excellent for growth, all moth itching; ivy poison, hives, mange, salt rheum, falling hair. 25 cents at Falls & Burkinshaw's.

LIMBURG CO., CHIMNEY EXPERTS —Chimneys swept and repaired. Residence 1128 Bridge st. Tel. 945-W.

THE SUN IN BOSTON—THE SUN IS on sale every day at both news stands of the Union station in Boston. Don't forget this when taking your train for Lowell.

SUMMER RESORTS

AT HAMPTON BEACH—ROOMS TO let by day or week, for light housekeeping; low rates; also store; best location for groceries, tonics, candy, cigars and tobacco. Apply Mrs. M. A. Hastings, Manchester House, B st., 50 Marsh ave., Hampton Beach.

COTTAGE TO LET AT SALISBURY beach, six rooms, five beds, gas, water, near centre. If you wish for reply send stamp. H. Byron, 136 Park st., Lawrence, Mass. Second flight.

WE WILL PAPER YOUR ROOMS FOR $2.00

And furnish the wall paper. Dealer in wall papers at very lowest prices, also paperhanging, whitewashing and painting. Estimates given on large or small jobs. All work guaranteed.

MAX GOLDSTEIN

155 Chelmsford Street. Tel. 3597

Taylor Roofing Co., Inc.

Use galvanized iron cut nails for shingling, size 4 penny; they do the best work. Gravel roofing done promptly and well.

TEL. 969, 140 HUMPHREY ST.

REAL ESTATE FOR SALE

HOUSE OF TWO TENEMENTS WITH separate yards, newly painted inside and outside, for sale; located near Middlesex and School st. Assessed for $1500. Will sell for assessed value. Has yearly rental of $190. Always rented. For terms and other particulars. Address Q 99, Sun Office.

NICE FOUR TENEMENT BLOCK ON Beech st for sale; 2 tenement house on Fremont st.; 4 tenement block in Navy yard; number of two tenement houses and cottages in all parts of city. Inquire of John McMenamin, 212 Merrimack st.

FARM FOR SALE

About 6 acres good land, high, slightly, near electrics, fruit for home use; house 1½ story, 7 rooms and shed, small stable, hen house for 100 hens. This is only 1 mile from the Lowell line and will make a fine country home for a Lowell workingman. Price only $2500, with ½ or less in cash. For small farm bargains near Lowell call on W. E. Dodge, 9 Central st.

FOR SALE

Two miles from Merrimack sq., five acre place, fair buildings. Price $1800. Near C st., 6-room house, large lot of land, some fruit. Price $1100. Near East Merrimack st., 7-room house, large lot of land. Price $2100. In Centralville, near Bridge st., good 5-room house in good repair. Price $1050. G. L. Hubbard, 73 First st. Tel. 2162.

LOST AND FOUND

TWO SHIRTWAISTS LOST THURSday morning in Pollard's basement. Return to A. G. Pollard's office.

KING SPANIEL LOST IN VICINITY of Pine st., Wednesday, July 23. Finder please return to O. W. Peabody's stable, 15 Warren st. and receive reward.

BUNCH OF KEYS LOST. RETURN to L. A. Weller, 131 Central st. Reward.

CHRONIC DISEASES

SUCCESSFULLY TREATED BY

MECHANO-THERAPY

The many cures made in Lowell during the past year amply testify to the efficacy of my treatment and if you, reader, have tried medicinal methods with unsatisfactory results, it will be to your advantage to investigate my treatment. The cost is small and the results rapid. F. A. McGraw M. T. D., 97 Central st., room 11. Sundays and Thursdays only, 3 to 4, 5.30 to 7 p. m. Consultation free. Tel. 673.

W. A. LEW

Steam dyeing and cleaning of ladies' and gents' wearing apparel. 30 years in the business.

49 JOHN STREET

FOR SALE

I HAVE NO USE FOR FINE SQUARE piano; good make, in best of condition inside and out, full octaves; fine loud tone; will sell for less than half price for cash. For particulars address P. O. box 534, Lowell, Mass.

LARGE SIDEBOARD, PIANO AND other household goods, for sale, at 704 Bridge st. Tel. 1445-R.

FURNITURE FOR SALE; ALSO mahogany piano. 445 Merrimack st., suite 9.

TWO POOL TABLES AND BARBER shop, with three chairs, for sale or to let; all in good condition. Inquire at 77 East Merrimack st.

YOUNG SCOTCH COLLIE PUPPY for sale. Inquire at 44 Hale st.

BOARDING AND LODGING HOUSE for sale; 30 rooms, newly furnished, steam heat and baths; rent low for location and size. Apply on premises, 16 Hurd st.

MONEY TO LOAN

CREDIT TO ALL

LOANS

Made on short notice without publicity.

We give you the money so cheap that you can't afford to owe anyone else and at charges that honest people can afford to pay. New Methods.

Borrow $10.00 Pay back $11.50
Borrow $15.00 Pay back $16.50
Borrow $20.00 Pay back $22.00
Borrow $25.00 Pay back $27.50
Borrow $30.00 Pay back $33.00
Borrow $40.00 Pay back $44.00
Borrow $50.00 Pay back $55.00

In monthly or weekly payments. Legal rates of interest. Credit once established with us is as good as a bank account in time of need. Our rates and plans have proved to be the best because our customers are glad to come again.

MERRIMACK LOAN COMPANY

Room 2, 81 Merrimack street, 17 John street. Hours: 8 a. m. to 6 p. m. Monday and Saturdays until 9 p. m. Tel. connection. License No. 61.

Storage For Furniture

Separate rooms 1 month for regular $2 two-horse load. The driest and cleanest place for storage in Lowell. Telephone connection. O. F. Prentiss, 356 Bridge st.

If you want help at home or in your business, try The Sun "Want" column.

HELP WANTED

HELP WANTED OF ALL KINDS IN worsted mills; experienced men for night work and experienced girls for day work; good wages, steady work. In cotton mills, fancy weavers and good family help. In factories, girls, no experience necessary. In summer hotels, waitresses, laundresses and kitchen help. In Lowell, waitresses, kitchen girls, cooks and chefs. City Employment Office, 121 Central st. Tel. 224.

WINDOW TRIMMER AND CARD writer wanted. One with experience and ability in this line I should like to interview. Write XY 2, Sun Office.

MEN WANTED ON SOLE LAYING machine. Apply W. J. Barry Shoe Co., 50 Stackpole st.

FOR COTTON MILLS—SECOND hand weaving on plain and fancy looms; Draper loom fixer $18 week; fixer for Compton narrow dobby head looms; $16.50 week; second hand on cotton pickers, $14 week; flasher tenders, card grinders, speeder fixers and second hands for carding and spinning. Chas. P. Raymond, 294 Washington st., Boston.

GOOD TURN SHOE MAKERS wanted, who are capable of making ladies' Goodyear turn boots and pumps, to work alone or in a team. Apply to Mr. Joyce at Dodge Bros., Newburyport, Mass.

EXPERIENCED LOOM FIXER wanted on Turkish towel looms. Address K 20, Sun Office.

HELP WANTED. MIDDLESEX Laundry, 8 Western ave.

EDGE TRIMMERS WANTED. APply W. J. Barry Shoe Co., Stackpole st.

GOOD SLASHER TENDER WANTed. Write stating experience, Box 2021, Bridgeport, Conn.

SALESMAN WANTED. A LIVE ONE who can earn $50 per week. 267 Central st., room 55.

FIRST CLASS MAN WANTED AT once. Dyer, cleaner and presser. Steady employment; good wages; Maine city of 7000. Write at once. Electric Laundry & Dye Works, Calais, Maine. W. L. Algar, Prop.

MANUFACTURER OF HIGHEST grade hosiery wants local representative to sell direct to consumer. Write at once. Grange Mills, Fourth and Grange avenues, Philadelphia, Pa.

SALESMEN WANTED—EARN $150 monthly. Expenses. Exclusively or side line. Highly advertised goods. Woodtorn Cigar Co., New York, N. Y.

SALESMEN WANTED CAPABLE OF selling to merchants and manufacturers; also one to call on doctors and dentists. Splendid opportunity for right men. Apply Mr. Chick, 55 Donovan building.

STITCHERS WANTED

Closers and lining makers. Plenty of work. Derry Shoe Co., Derry N. H.

LEGAL NOTICES

MORTGAGEE'S SALE

By virtue of a power of sale contained in a certain mortgage given by Thomas Bentley to Roswell Fox of Dracut in the County of Middlesex and Commonwealth of Massachusetts dated May 9th, A. D. 1911 and recorded with Middlesex North District Registry of Deeds, Book 166, Page 361, and for breach of the condition in said mortgage deed contained, will be sold at public auction, on the premises, viz: On Saturday the ninth day of August, A. D. 1913, at three o'clock in the afternoon, all and singular the lots of land with the buildings thereon, described in and conveyed by said mortgage, and situated in said Dracut, in said County, described as follows, viz:

Two certain lots of land, with the buildings thereon, situated in said Dracut, and being lots 23 and 24 on plan of land in Dracut, Mass., belonging to Sarah E. Parker, August, 1890, Osgood & Snell, C. E., which plan is recorded with Middlesex North District Deeds in Book of Plans 18, Plan 2, forming one tract, containing 15,410.56 square feet, more or less, and bounded and described as follows: Beginning at the northeasterly corner of said lot 24 at the intersection of the southerly line of Spring Park avenue, formerly called Leach street, with the westerly line of Delbert street; thence southerly by the westerly line of said Delbert street one hundred fifty-five feet to the northeasterly corner of lot 22 on said plan; thence westerly at a right angle ninety-seven and 73-100 feet to land formerly of Benjamin Parker; thence northerly at an angle of 87° 58' by said Parker land four and 53-100 feet; thence still northerly at an angle of 152°22' by said Parker land one hundred sixty-four and 26-100 feet to the southerly line of said avenue; thence easterly by the southerly line of said avenue one hundred feet to the point of beginning. Being all and the same premises conveyed to said Thomas Bentley by Sarah Parker by her deed dated July 30, 1908 and recorded with said Middlesex North District Deeds in Book 421, Page 293, said premises are conveyed subject to two prior mortgages given to the Lowell Institution for Savings, and subject also to any unpaid taxes, assessments and liens whatsoever.

$300 will be required to be paid by the purchaser at the time and place of sale. Other terms made known at sale.

ELIE C. LAPORTE,
Assignee of said Mortgage.

PROF. EHRLICH'S "606"

SALVARSAN

Administered in the veins at Dr. Temple's Lowell office. NO LOSS OF TIME from business. NO PAIN. Lues, malaria, locomotor ataxia and various forms of skin disease arising from blood poison.

This solves the problem of the centuries and rids the world of the WORST SCOURGE that the human race has known. RESULTS IMMEDIATE. Wasserman blood tests made. Also treats cancers, tumors, all aged and chronic blood and nervous diseases of men and women, hydrocele, stricture, prostatic troubles and piles, fistula, fissures, ulcers, diseases. WITHOUT THE KNIFE. Diseases of the nose, throat, skin, stomach, kidneys, bladder, bowels, and rectum, epilepsy, and all nervous diseases.

Terms always made to suit the convenience of anyone applying for treatment, and very reasonable charges. Do not treat elsewhere until you have investigated methods and terms. Lowell office, 97 Central street, Mansur block, Wednesdays, 2 to 4, 7 to 8. Sundays, 10 to 12.

Consultation, Examination, Advice FREE

THE INDUSTRIAL SCHOOL

Question of Reestablishing Lawrence Institution

THE MATTER TO BE LEFT TO PEOPLE AT POLLS

Strong Argument in Favor of Maintaining the School Did Not Prevail—Closed Pending Referendum

The city of Lawrence is still wrestling with the problem of what it will do with the Industrial school which the school board voted to abolish. Relative to a long hearing held last night the Lawrence Eagle has the following:

Even with a hearing lasting more than five hours the Industrial school question was not definitely decided by the city government last night. When the school was created an ordinance was drawn giving it in charge of the school board. The school board has voted to abolish it and the matter was returned to the city government where the school originated. At last night's meeting a motion of Alderman Hannagan's to abolish the school was not seconded and a motion of Alderman Lynch's to run the school until election time and have the people decide upon the fate of the school was lost by a two to two vote. After taking this vote the council adjourned which practically abolishes the school, at least until the fall when the question, if the proper number of signatures are secured, may be placed upon the ballot.

About 200 attended the meeting and the upper hall had to be opened. Almost all of those present were teachers, alumni or men interested in the school. James R. Menzie and Hugh Roy spoke for the C. L. L., while Messrs. A. N. Dooley and C. O. Andrews, both members of the school board, told of their experiences with the school.

That industrial education is still in the experimental stage for cities like Boston and Worcester with a large amount of money to work out and not for cities like Lawrence until it has passed the experimental stage was the principal fact put forward by Mr. Dooley. The latter gave a very clear and definite history of the school, he having served on the first board of trustees, and after hearing him many present had a clearer view of the Industrial school situation than ever before.

Mr. Lena made a strong plea for reestablishing the school, read letters favoring a trade school from the mayor's office at Boston, Frank H. McCarthy, general organizer of the A. F. of L.; Frank P. Bennett, editor of the American Woolen and Cotton Reporter, and Francis J. Duffy, secretary of the New Bedford Cotton Weavers' Protective association. Other statements were also read from a pamphlet which was supplemental to the Indianapolis News; the 1912 report of the superintendent of local school, and a statement from Theodore Roosevelt, favoring industrial education.

Mr. Lena continued by giving several reasons why the school should be established, some of them being the communication from the state board of education which he claimed was an endorsement of the school; the expected increase in attendance next September; the record of the girls' department; the satisfactory results of the evening school; its comparison with similar schools elsewhere, and the support received from the Arlington, Pacific, Atlantic, Washington, Wood and Kunhardt mills.

Mr. Lena said there was $44,000 worth of machinery in the buildings which would have to be disposed of. He further said that the graduates of the school have been showing the results of their training since leaving the school.

Mr. Lena closed his discourse with a strong plea for the re-establishment of the school as a benefit to the children who are seeking vocational education.

WHICH IS THE BEST SKIN POWDER, LONG ISLAND NURSE TELLS

M. J. Hyde, Trained Nurse, of Elmhurst, L. I., says, "I use Comfort Powder altogether, and find it is by far the best powder I have ever used. For chafing, prickly heat, hives and any irritation or skin soreness Comfort Powder has no equal. Its cooling, healing properties are wonderful. For use in the sick room there is nothing that can approach it, and I have great pleasure in recommending it."

Be sure you get the genuine with signature of E. S. Sykes on box.

STEPS IN AUTO'S PATH

Worcester Man Was Instantly Killed

WORCESTER, July 25.—Carl J. Johnson, aged 55, residing on a farm near the Millbury city line, was killed last night by an automobile owned by James F. Ray, a Franklin manufacturer, and operated by Herbert W. Graves of this city.

Johnson, who worked in a Quinsigamond wire mill, boarded a Bramanville bound car last night and sat with Gus R. Ruhlstrom, a neighbor, on a rear seat. He was warned to be careful when he alighted, as Wednesday night he narrowly escaped being struck by a motorcycle. When he neared his stop, however, he arose from his seat, it is said, and reaching the running board, jumped without looking either in front or to the rear.

His feet had no sooner struck the road than he was struck by the limousine, which, it is said, was proceeding slowly at the time, with Graves sounding his warning horn.

When extricated it was found that Johnson had sustained a fracture of the skull and multiple injuries about the head, death being instantaneous. The police ambulance was summoned, but the man was beyond medical aid.

AT WILLOW DALE

West Chelmsford Church and Sunday School Enjoy an Outing Today—75 in Party

Willow Dale was the scene of a happy gathering today the occasion being the annual picnic of the West Chelmsford church and Sunday school. Nearly 75 of the members and friends of both of these organizations turned out and the day was spent in games, races and other sports. At noon luncheon was served by the ladies of the church and it is planned to return to their home village late this afternoon.

HOSPITAL LAW USELESS

Dr. Walcott Explains the Board's Position

TELLS WHY BOARD HAS NOT USED MANDATORY POWER

Lowell One of Most Flagrant Examples of Municipalities That Utterly Disregards Law

BOSTON, July 25.—That the authority of the state board of health to require municipalities to build hospitals, although the one mandatory power the board possesses, has not been used because it was not deemed expedient to do so, was the explanation of Dr. Henry P. Walcott, chairman of the board, at his examination yesterday morning by the house recess committee on tuberculosis.

For an hour and a half Dr. Walcott answered questions from Representative Haines of Medford and other members of the committee, but the answers seemed so unsatisfactory to the members that his inquisitor finally said, "Then you don't wish to give this committee any information of value about the situation?"

Late in the session Dr. Walcott gave the following definite testimony.

"This committee ought to realize that in dealing with tuberculosis the board of health is up against the stiffest problem that there is in the state. We have to consider what is the most reasonable way to get municipalities to act in caring for no less than 40,000 patients.

Says Men Would Hesitate

"The state board of health has not used its mandatory power to force cities and towns to build tuberculosis hospitals. Why? Well, because the situation can't be met in that way at present. I want to say that it is my opinion that the commonwealth would utterly refuse to meet the requirements of that legislative enactment, if an attempt were made to enforce it by drastic action. Hospitals established under such auspices would be of no use.

"The law requiring every city and town to establish a tuberculosis hospital is at present useless, and I want to say that so long as the legislature shifts the responsibility for enforcing any such law to an administrative board, leaving it discretionary power, any set of men you can appoint will act exactly as has the state board of health."

The committee as a result of evidence previously submitted and of the members' inspection of several tuberculosis hospitals Wednesday had concluded, as Representative Collins of Amesbury put it, that "There's something rotten in the state of Denmark."

They wanted to find just where the fault lay, and especially why the state board of health had not in the case of Lowell and other municipalities enforced the law requiring the establishment of tuberculosis hospitals.

Dr. Walcott explained that the board had considered the enforcement of the law a matter for its discretion and a question solely of expediency. With two lawyers on the board, legal matters had been left to them and there had seemed to be no reason to refer to the attorney general.

Lowell Disregards Law

He agreed that Lowell was one of the most flagrant examples of a municipality that utterly disregarded the law, yet the board had deemed it more expedient not to force the city to take action in building a hospital.

"We have a very efficient agent there, and he has done all within a human man's power," said Dr. Walcott, but he called "absurd" a question as to what the agent had been doing, and later confessed he knew no specific thing that he had done.

He denied that he had been derelict in his duty in not ordering the construction of hospitals after the inspectors had reported that they would help, and explained: "We don't think hospitals established under mandatory orders would be of any particular value."

His remarks about the Lowell situation drew from Representative Haines the question: "Isn't it the general policy of the board of health throughout the state to leave the work to some one else, and then to know mighty little about what has been done?"

In conclusion Dr. Walcott said that to better conditions the board intended to do just what it had been doing, and that he considered that enough.

FEDERAL BOARD MEETS

Secrecy Invests Conference of Mediators

NEW YORK, July 25.—Secrecy invests so closely the conferences of the federal mediators and the railroad managers, conductors and trainmen that little is known regarding what progress has been made toward an agreement upon the matters to be arbitrated between the railroads and the men. When these conferences were resumed today the belief was that the railroads were demanding of the men a compromise by which the roads would be permitted to submit some, at least of their own grievances to arbitration.

The railroad managers say that public opinion is beginning to force the men to come part way to meet them in this attempt to adjust differences.

CHARLES A. DONAHUE

Was Not On Duty When the Boy Was Struck by a Pitched Ball on the No. Common

In regard to the accident on the North common in which a little boy was struck in the head by a pitched ball, in justice to the supervisor, Chas. A. Donahue, it should have been said that the accident occurred on a Saturday and Mr. Donahue does not work on Saturdays. He was not, therefore, in any way responsible for the conduct of the boys on that day. When there are no supervisors at work, the larger boys drive out the smaller and usurp the space and the amusement facilities as they always have done. This is a tendency that should revive the attention of the park board.

Formerly Lived in Essex

MEDFORD, July 25.—Abraham Landers has lived in this city about three weeks. He came to Medford from Essex with his wife on a visit to his father-in-law, William J. Paylor. He married Mr. Paylor's daughter, Mabel Paylor, about six months ago and they lived in Essex.

No reason could be given by Mrs. Landers or her father or brothers for Landers' action. At the Boston city hospital he told his wife that he did not know why he did it and expressed himself as sorry.

It is understood he started a fish business in Malden, which did not turn out profitably. This experience depressed him.

TRANSFUSION OF BLOOD

Mrs. Pankhurst Ill From Hunger Strike

PHYSICIAN SAYS "SHE COULD BE NO WORSE"

Women Who Attempted to Hold Suffrage Meeting in House of Commons Were Sent to Jail

LONDON, July 25.—The consulting physicians in attendance upon Mrs. Emmeline Pankhurst who was yesterday released from Holloway jail take such a serious view of her condition that they ordered today the immediate resort to a transfusion of blood. Mrs. Pankhurst's weakness from the effects from her "hunger and thirst strikes" are so extreme that great apprehension is felt by the doctors as to the outcome.

"She could be no worse," was the statement made by one of the attendants today. Lady Sybil, daughter of the Earl of Antrim, Mrs. Pethick Lawrence and Miss Evelyn Sharp were sent to prison today for a fortnight on a charge of disorderly conduct during an attempt to hold a militant suffragette meeting yesterday at the entrance to the lobby of the house of commons. All the accused refused to find sureties for their good behavior and as an alternative were sent to jail.

GETS $253 IN JEWELS

Robber Smashed Open Drawer With an Axe

BOSTON, July 25.—Jewelry valued at $253.50 was stolen at the home of Mrs. Thomas Guilfoyle, 116 Clark avenue, Chelsea, yesterday afternoon. The thief smashed open a bureau drawer with an axe to get the articles.

Mrs. Guilfoyle left her home at 1.30 and on returning at 3 o'clock she found her bedroom ransacked. An axe had been taken from the cellar to break into the bureau.

The jewelry stolen is as follows: Woman's gold watch, valued at $35; sapphire ring containing six diamonds, $100; gold rope chain, $40; woman's small gold watch and chain, $25; heavy gold ring with the name "Fred" engraved in it, $10, two garnet rings, one containing a diamond setting, both valued at $16; diamond stick pin, with diamond in centre, $12.50; gold ring containing five or six pearls, $15.

Mrs. Frank Klutchen, who lives on the opposite side of the street, saw the robber leaving Mrs. Guilfoyle's home about 2.30 o'clock. She was unable to give a description of the man. He had gained admittance by a rear window which had been left open.

AMUSEMENT NOTES

Lowell Opera House

The leading man of the Le Ross Stock Co., which opens at the Lowell Opera House Saturday evening, Aug. 30th, will be J. J. Flanagan. He was placed under contract yesterday by Ed. Rosenbaum, Jr., the managing director of the new organization which will present the biggest Broadway and Boston hits, exclusively in Lowell. Mr. Flanagan's contract calls for a starring tour in a new play which will be presented in Lowell shortly after the new year.

Theatre Voyons

Today those who love western action in photo plays will find at the Theatre Voyons just the picture they are looking for in "During the Roundup." It is a rare occurrence to have a company that does not specialize on western stories make good in a cowboy film but the biograph company have certainly proved their ability in this. It presents without exception the very best chase and rescue ever shown in pictures. The bright particular star is Lillian Gish whose work as a western girl is the most daring of its kind. "Every Thief Leaves a Clue" a detective story made by Essanay is a novelty for one is absolutely in the dark as to just who the real criminal is until the very last. Pathe Weekly is full of interesting subjects.

Merrimack Square Theatre

An entertaining program of vaudeville and the latest photo-plays are being offered at the Merrimack Square theatre this week. Coming in August to this popular theatre is Mr. John Charles, who will be a member of the Merrimack Square theatre players presenting the latest releases of Broadway plays. Mr. Charles was seen in Lowell last season and the coming season will play all the heavy parts in all the productions. Miss Grace Young is spending her vacation at Milford, Pa., at her summer home. The coming season Miss Young will be the leading lady of the company, supported by one of the best stock organizations this city ever had.

CLERK KILLS ROBBER

Bandit's Pal Captured After Battle of Shots

CUSHING, Okla., July 25.—Two men entered the Edmund diamond drug store here just before midnight and with drawn revolvers orderd a clerk and the porter to throw up their hands. While one started for the cash register the other accidentally discharged the pistol. Warned by the shot another employe opened fire from behind a prescription case. The man at the cash register fell at the second shot with a wound in his lung and he died within a few minutes. The other bandit returned the fire until he emptied his revolver. He was overpowered and taken to jail. The robbers have not been identified.

The Progressive Outing

Among those who attended the progressive outing at Willow Dale yesterday were: Charles H. Hobson, Jas. P. Maxenis of Boston, Col. Thomas F. Doherty of Boston, Abraham S. Goldman, Thomas C. Lee, Robert Catherwood, James Stuart Murphy, Arnold A. Byam, Peter Caddell, Dr. W. L. Bomborigh, Dr. C. B. Livingston, John McGrath, Henry D. Howie of Cambridge, Amos P. Best, William N. Osgood, Daniel Cosgrove, Albin N. Richards of Cambridge, George A. Goodwin of Cambridge, John J. Delaney, Otto M. Pirl, Carl Lundgren, Andrew Livingston, J. S. Hastings, A. E. French, F. L. Ham, John H. Johnson, Walter Booth, William S. Kennedy, Arthur N. Pierce, Edgar E. Osborn, P. A. Brosseau, E. P. Fontaine, Ernest P. Parsons, John Brady, G. M. Perkins, A. L. Corless, Willis E. Dodge, A. E. Johnston, M. P. Mello, A. D. Mitten and John McKinley.

TO BREAK PHONE TRUST

Attorney General Makes First Move in Attack

PORTLAND, Ore., July 25.—Dissolution of the alleged telephone monopoly on the Pacific coast by the American Telephone and Telegraph company—the so-called Bell Telephone Trust—is sought by Atty. Gen. McReynolds in a civil anti-trust suit filed here yesterday.

The government charges the giant corporation and its subsidiaries with absorbing independent telephone companies to destroy competition and create a monopoly in Oregon, Washington, Montana and Idaho in violation of the Sherman law.

This is the first attempt to apply the Federal anti-trust statute to the telephone situation. Telephone companies have claimed the telephone, like the railroad, is a natural monopoly and that a single system is conducive to the best interests of the public. The department of justice contends that is a question of public policy for congress to determine.

FATALLY HURT IN CRASH

Boy Dies of Injuries Sustained in Collision

BOSTON, July 25.—His skull fractured by a collision of a motor truck and a trolley car yesterday noon, in Cambridge, William Lynch, aged 16, of 44 Bank street, that city, died early last evening in Cambridge Relief hospital.

The acident occurred at River and Auburn streets. The others injured were F. G. Patterson of Brighton, who sustained a concussion of the brain; John Garfingle of 22 Market street, Cambridge, who received injuries to one knee, and Miss Celia Quinn of 12 Marion street, Cambridge, who was badly bruised.

Of these Patterson was the only one still under treatment in the hospital last night.

An inbound River street car and a truck owned by the Thomson & Norris company of Allston, driven by Herbert Quinn, came together as the car was nearing Central square. Lynch was either riding on the motor truck or standing in the street nearby, but a police investigation failed to determine which.

Garfingle and Miss Quinn were passengers on the car, Patterson was riding on the truck as helper.

TRAINS TO AND FROM BOSTON

Southern Div. To Boston Lve.	Arr.	From Boston Lve.	Arr.	Portland Div. To Boston Lve.	Arr.	From Boston Lve.	Arr.
6.43	6.50	3.05	3.48	6.45	7.36	r6.40	8.06
6.25	7.26	6.12	7.13	8.05	9.07	9.14	10.29
6.47	7.30	7.23	8.31	9.35	10.50	10.50	11.51
6.49	7.53	7.55	8.42	11.05	12.16	11.20	12.55
6.57	8.00	n8.21	9.28	12.02	1.33	2.14	3.20
7.21	8.05	9.00	9.50	r1.27	2.33	3.30	4.40
e7.28	8.43	9.30	10.57	5.15	6.27	5.14	6.10
7.56	8.37	10.00	10.36	7.18	8.25	6.03	7.05
8.55	9.37	11.02	11.41	9.05	11.15	7.00	8.15
e9.12	10.24	12.30	1.06			9.35	10.54
9.48	10.30	1.00	1.59				
10.00	11.10	2.00	3.00				
10.53	11.35	3.00	3.53				
11.13	11.55	b3.47	5.02				
12.15	1.05	4.00	4.38				
1.45	2.25	e4.14	5.32				
2.54	3.27	5.00	5.35				
3.34	4.15	b5.21	6.26				
3.44	4.25	5.37	6.31				
4.30	5.27	b5.51	7.16				
5.28	6.25	6.14	7.23				
6.32	7.15	8.01	8.38				
6.21	7.06	8.30	9.08				
7.28	8.10	10.30	11.38				
9.55	10.40	11.17	12.13				

Sunday Trains
Southern Division

To Boston Lve.	Arr.	From Boston Lve.	Arr.
6.47	7.30	9.00	10.00
7.21	8.06	10.00	10.36
8.03	9.03	11.02	11.41
8.48	9.49	1.00	1.52
9.03	9.55	5.30	6.14
10.29	11.24	8.00	8.38
2.32	3.15	8.30	9.05
5.10	6.00	9.30	10.25
6.54	7.15	10.14	10.55
7.35	8.15	10.25	11.28
9.55	10.40		

Sunday Trains
Portland Division

To Boston Lve.	Arr.	From Boston Lve.	Arr.
8.05	9.25	8.00	9.14
12.10	1.10	12.00	1.00
3.50	5.16	3.30	4.46
5.45	6.58	5.20	6.31
8.55	10.04	8.45	9.45

References:
b Via Bedford.
e Via Salem Jct.
r Via Wilmington Junction
n will not run on Holidays.

LOCAL NEWS

Commercial printing. Tobin's.

Interest begins Saturday, Aug. 2, at the Central Savings bank.

Mr. George M. McDonough of South street, is spending his vacation in the Berkshires.

Miss Mae Slavin Webster, of Stevens street, is visiting at Hampton beach.

Rev. A. P. Wedge will lead the prayer meeting this evening at the Calvary Baptist church.

Russell and Hazel Sullivan of 45 Wamesit street, will spend the next two weeks at Taunton, Providence and Apponaug, R. I.

Miss Margaret Craig of Bourne st., and Mrs Josephine Sheridan of Andrews street, left Monday for a two weeks' sojourn at the beaches.

Mr. and Mrs. Howard Williams of 3 Fairfield street are receiving congratulations on the birth of a little daughter, Gertrude M. Williams.

Mr. and Mrs. John Marden, of Suncook, N. H., are visiting at the home of their daughter, Mrs. Joseph F. Manahan, 22 Marginal street.

Mrs. N. Anderson, of 70 Andrews street, with her two sons, Hilding and Manfred, will leave Boston tonight for Waterville, Maine, where they will spend the next three weeks.

Contractor Dennis Conners of the firm of Conners Brothers, has recently gone to New York city where the firm is building a large cement structure which will cost about $1,500,000 when completed. Mr. Conners was accompanied by his wife and family.

to.. went- tugged left the basement firn- umbrella from Time was dri the woman who

The T. C. Lee agency held the in-ance on the property, 405-420 Suf- street, belonging to Nora A. and on the household furni- co. R. Pope, Shaw avenue, lmsford.

ar meeting of the Clara sion band was held Wed- ening at the home of Miss ise. After the regular trans- business, refreshments were

The band concert on the North common last night was enjoyed by several thousand persons. It was the first of a series of municipal band concerts and it was given by the Lowell Cadet band.

The members of St. Peter's choir gathered at the home of Mrs. John McKennedy, former organist at the church, on Wednesday evening and presented her a beautifully engraved candelabrum as a token of their esteem. During the evening there were songs by several of the members of the choir and a dinner was served in the dining room. Several toasts were given and the party broke up at a late hour.

Mr. and Mrs. Bailey of 93 Crawford street have been cheered by a few days' visit from their daughter Mary, now Sister Luc of the Sisters of Providence. She took her final vows last Saturday and has been assigned to Alaska, whither she will go in a few days. Last evening she left on the 8.10 train for Montreal, accompanied by her sister, Sister Marie Perron who has been a member of the same order for the past 25 years.

ICE CO. HEAD RESIGNS

When Directors Decide to Raise Price

PROVIDENCE, July 25.—As a protest against the decision of the directors of the Providence Ice company to increase the price of their commodity, President Frank P. Comstock resigned yesterday afternoon. The high price of ice in Providence was recently the cause of an investigation by the city council, which reported that the company was deserving of severe condemnatory criticism.

Mr. Comstock in a statement said: "I have always believed that an ice company is in a sense a public service corporation, and that it should consider the needs of a community as well as its profits."

POLICE KILL WRONG MAN

Thought Victim Was the Slayer of Woman

NEWARK, N. J., July 25.—William Butler of Kenvil was shot and killed yesterday at Dover by police officers who mistook him for William Corduan, husband of the woman who was murdered Tuesday night at her home in Newark. Corduan was arrested shortly afterward near the scene of the shooting. The police theory is that he killed his wife by forcing a sharp rat-tail file through the roof of her mouth into her brain.

SOCIAL AND FRATERNAL

At the meeting of Court Gen. Shields, 46, F. of A., held last night, two applications for membership were received and five candidates were initiated into the order. Considerable routine business was transacted and the committee on the outing to be held at Mud pond next Sunday reported that all arrangements had been made and a good time was assured all who attended.

Lowell Socialist Club

The regular meeting of the Lowell Socialist club was held lats night and the prize winners in the recent contest were announced. Mr. F. Mullen, 134 Gershom avenue won the barrel of flour and Mr. James Stewart, 40 West Adams street, received the rooster. Two new members were taken into the club and it is planned to hold a picnic in the near future.

Water Is Condemned

BOSTON, July 25.—The drinking water on Governors Island, Boston harbor, has been condemned by the health board. Warnings have been issued to summer visitors and campers that the water is dangerous and unfit for use unless first boiled.

The board also recommends that all garbage be immediately burned and not allowed to accumulate.

BIG HOME RULE MEETING

Will be Held in Boston Aug. 3

BOSTON, July 25.—"To devise means of sustaining financially and morally the Irish party during the last stages of the struggle for Irish home rule," a special meeting of the national executive committee of the United Irish league of America has been called in this city for August third. Friends of the Irish movement from all parts of the country and from Canada will be here, according to John O'Callaghan, national secretary of the league, who said also that $10,000 will probably be raised.

Unloading Sale

ALTERATIONS NOW GOING ON—

CLEARING OUT OUR STOCK—

Read:

Men's 50c and 75c Shirts, sizes 14 to 17 .... 35c
Men's $1 and $1.50 Shirts, sizes 14 to 17 .... 85c
50c B. V. D. Underwear, 36c
$1.00 B. V. D. Union Suits, 72c
25c Balbriggan Underwear, Shirts and Drawers.... 19c
50c Balbriggan Underwear, 37c
$1.00 Union Suits 68c
Men's $7.00 and $8.00 Suits, now $5.00
Men's $10.00 and $12.00 Suits, now $8.00
Men's $15 Suits, now $10.00
Men's $1.50 Trousers now $1.00
Boys' 50c and 75c Knickerbocker Pants, sizes 8 to 16, 39c

If you come out to buy Clothing and Furnishings don't neglect to call at this store.

King's
CLOTHING FURNISHINGS & SHOES
31 Merrimack Street

If you want help at home or in your business, try The Sun "Want" column.

GIRL DEAD, FATHER DYING

Auto Overturned—Two Others Injured

IOWA CITY, Ia., July 25.—Miss Mary Heinsman, aged 16, of Metamora, Ill., was killed, Dr. C. B. Heinsman, her father, was probably fatally injured, and Miss Heinsman's arm was broken yesterday when their car overturned near Malcolm while en route from Iowa City to Des Moines. Mrs. Ed Schiltz of Grinnell was also injured.

TORPEDO BOATS ARE OFF

Steamed Out of Newport Last Night

NEWPORT, R. I., July 25.—Sixteen torpedo boat destroyers, comprising the torpedo boat flotilla of the Atlantic fleet steamed out of Newport harbor last night, followed by six submarines, to take part in a concerted attack on the 11 battleships of the Atlantic fleet in the summer manoeuvres of the navy. Last night at full speed the torpedo boats and submarines will attempt to "destroy" the battleships. The results of the manoeuvres will be kept a secret and forwarded to the department at Washington.

IOWA CROPS ARE FINE

Bryan Back to Capital—Confers With Wilson

WASHINGTON, July 25.—Secretary Bryan, upon his return today from his lecture tour, was silent on Mexican affairs but observed that the Iowa crops were fine. He went almost immediately to the White House to confer with President Wilson and to attend the cabinet meeting.

Secretary Bryan conferred briefly with the president and made an appointment for a longer conference later in the day. Although a regular cabinet meeting was scheduled for today none was held because most of the cabinet members are out of the city. Those who have remained called on the president individually.

Lawn Party Tonight

Owing to the inclement weather last evening the open air concert and whist party which was to be held on St. Columba's church grounds was postponed, and it will be held this evening. The extra time afforded the committee in charge through the postponement has allowed it an opportunity to add to the features that it had already decided upon and the party tonight will be most complete. The musical program to be presented would itself be worthy of the price of admission; but in addition to this the committee has procured many useful and beautiful prizes for the whist. Don't miss this party.

WHOLE VILLAGE JARRED

John Everitt Blown to Pieces by Dynamite He Was Carrying at Honeoye Falls, N. Y.

ROCHESTER, N. Y., July 25.—Several sticks of dynamite which John Everitt, aged 35, was carrying in a basket out of a shed in the heart of the village of Honeoye yesterday, exploded and blew Everitt to pieces.

The shed was reduced to splinters, neighboring buildings rocked, windows broken for a wide area and the residents thrown into a panic.

JOHN McMANUS' OUTING

St. Louis' Parish Will Supply a Car—The Essex County Training School Band Will be in Attendance

Constable John McManus, who is working hard in organizing his annual outing for the poor children of Lowell, received a letter from the superintendent of the Essex county training school to the effect that the famous band of this institution, composed of 25 boys, all under 16 years of age, will attend the outing, and will also give a one-hour concert at Merrimack square before the start for Mountain Rock, where the outing will be held.

Mr. McManus announced this morning that St. Louis' parish had agreed to supply a car for the outing, which brings the number of cars to 20. The constable is deeply interested in this event, which he says will be the best yet held. A special car will be sent to Lawrence in the morning after the boys of the Essex County Training school, who will be accompanied by their famous brass band.

AVERTED SERIOUS FIRE

Capt. Rundlett of Watertown Carried Out Can of Blazing Gasoline From Cellar of Building

WATERTOWN, July 25.—What would probably have proved a very serious fire was prevented yesterday afternoon by Capt. Rundlett of the Watertown fire department, who carried a blazing can of gasoline from the cellar of the Hall building on Mt. Auburn street, which had been set on fire by lightning during the severe thunder storm about 3 o'clock.

The bolt struck the chimney of the building, which is occupied by A. C. Fletcher, a hardware dealer, and ran down the electric wires into the cellar, where it burned the electric light meter and ignited a five-gallon can of gasoline.

The cellar was filled with turpentine and other inflammable materials, and a serious fire would probably have resulted but for the quick action of Capt. Rundlett, who responded to an alarm from box 12. The damage from the fire will not exceed $25.

BIG LAWN PARTY AT TEWKSBURY

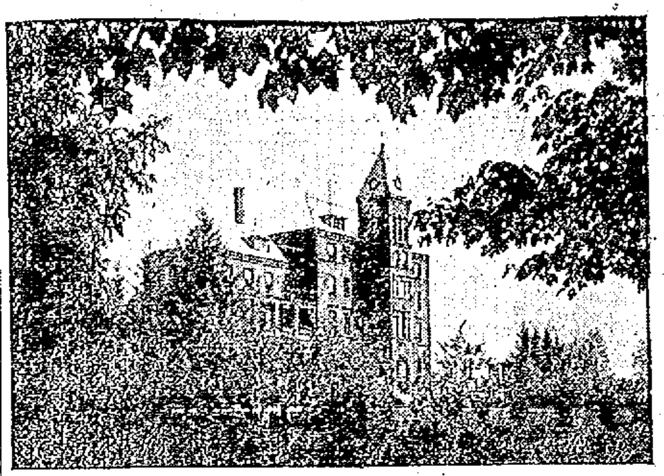

THE NOVITIATE OF THE OBLATE ORDER AT TEWKSBURY

Judge Sullivan Will Bring Marines From Two Battleships and the Band of the U.S.S. Nebraska

A grand lawn party is being arranged for the benefit of the chapel in the Oblate novitiate in Tewksbury Centre by the Catholics from the centre and Silver Lake, and according to plans the event will be a notable one in the history of the novitiate, for the affair will be carried on a very large scale.

The party will be held on August 2, and will last all day and evening, and it is expected at least 2000 people will take part in this lawn fete. The grounds are now being prepared for the occasion and two baseball diamonds are being laid out, for baseball will be the feature of the party.

The entire arrangements are in charge of Judge Sullivan of Charlestown, who is now camping with his family at Silver Lake. The entire crews of the U. S. S. Virginia and Nebraska will be in attendance and they will be accompanied by the famous marine band from the battleship Nebraska, which is reputed to be the best marine band in the United States service. The band will give open air concerts during the day and evening, and will also play for dancing in the evening.

Those who are interested in the national game will be given a real treat in this line, for in the morning a baseball game will be held between two teams, one composed of Tewksbury parishioners and the other of Silver Lake campers, while in the afternoon the two famous teams from the battleships will cross bats.

The spacious grounds surrounding the novitiate will be prettily decorated and electrically illuminated, while there will be several tables representing different sections of the country. The crews from the battleship will consist of about 75 men and they will give athletic exhibitions which will be well worth seeing. Several tournaments will also be held and suitable prizes will be awarded the winners. Field events of all sorts will be carried out and in the evening open air concert and entertainments will be held.

The affair is in the hands of a lively committee headed by Judge Sullivan, and nothing is being spared to make the event in every way successful. A large delegation from Charlestown, Boston, Lowell and other places have already announced their intention of participating in this lawn party which will be the prettiest event ever held in that town.

LABOR DAY PARADE

Trades and Labor Council Elect Officers For the Day and Hear Reports of Progress

At a meeting of the Trades and Labor council held last night the following officers were elected for Labor day:

General manager, Timothy F. Rourke; chief marshal, Frank Warnock; marshal of Trades and Labor council division, Edward Welch; treasurer, Mrs. Annie O'Dey; secretary, Charles E. Anderson; assistant secretary, John J. Mahoney.

The following credentials were received at the meeting and the delegates seated:

Inside Brewery Workers, Moving Picture Operators, Health Department Teamsters, Carpenters 1610, Loomfixers and Street Railway Men's 551.

Several committees reported progress during the past two weeks on various matters, including that of taking up the subject of public baths with the municipal council.

The Street Railway Men's union, 250, the Bartenders' union and the Loomfixers union reported that they would be in line in the parade on Labor day.

If you want help at home or in your business, try The Sun "Want" column.

C. F. KEYES, Auctioneer

Office, Old Boston & Maine Depot, Green Street. Storehouse and Commission Rooms, Telephone 1485.

TOMORROW AFTERNOON AT 3 O'CLOCK

A TWO-TENEMENT HOUSE AND ABOUT 1529 SQUARE FEET OF LAND AT NO. 368 ADAMS STREET

On the premises, regardless of any condition of the weather, I shall offer for absolute sale this two-tenement house and 1529 square feet of land. The house which consists of two tenements, one of six rooms and the other of four, rents for $11 and $8 per month, making a yearly rental of $228. The house is in good shape inside and out. It is convenient to schools, churches and within ten minutes' walk of many large industries.—Here is an opportunity for some one of moderate means to purchase a two-tenement house where they could occupy one tenement and have the income of the other.

The present owner of this property has moved to Boston, and for this reason they have instructed me to make the sale an absolute one on Saturday next.

Terms: $200 to be deposited with the auctioneer as soon as struck off. A good liberal mortgage can remain at 5 per cent. Make all inquiries of the auctioneer who has full charge.

C. F. KEYES, Auctioneer.

Our Treasurer's Orders

ARE TO DISPOSE OF OUR STOCK OF

1000

Women's Wash Dresses

IN FIVE DAYS

These Dresses are Worth $3.95, $5.95 and $7.50. The Manager Must Execute His Orders and Cannot Tinker With Costs or Profits, Consequently the Entire Lot Will Go On Sale

TOMORROW MORNING at 8 O'Clock

AT $1.69 EACH

WE WILL NOT EXCHANGE OR ALTER OR CHARGE ANY DRESS IN THIS SALE

MERRIMACK CLOTHING COMP'Y

ACROSS FROM CITY HALL

MILITIA MEN ATTENTION!

Before you go to camp buy a bar of Conti's Pure White

Castile Soap

Take it with you and you'll be glad. It is imported from Italy and is an indispensable toilet article that cures rough and oily skin. It is a soap which is composed of pure ingredients and gives the skin that clear, healthy glow, which is often promised, but never found in soaps of inferior quality. Before starting on a long march wash the feet with Castile Soap and let the lather dry on—it will prevent foot blisters. From the bar you can make 14 cakes of soap—toilet size.
Large Bar.......... 60c

FREE CITY AUTO DELIVERY

C. B. COBURN CO.

63 MARKET ST.

PAGE'S NEW RESTAURANT

MERRIMACK SQUARE

The Coolest Place in Town to Dine.

Try our combination lunches and suppers served in main dining room at moderate prices.

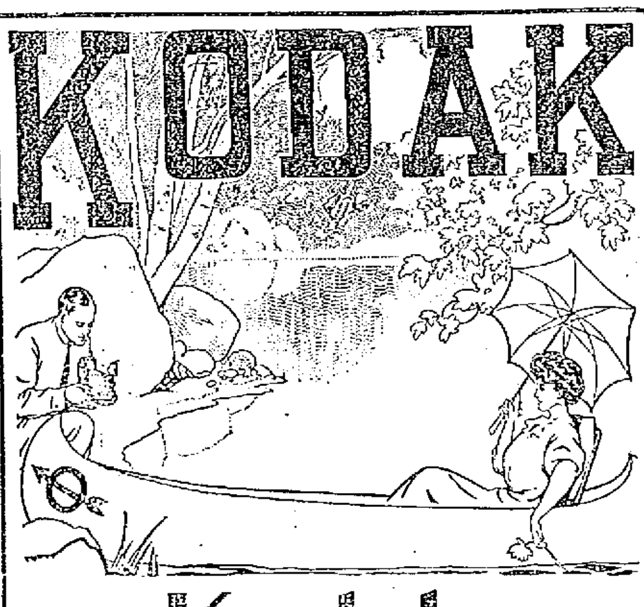

TAKE A **Kodak** WITH YOU

Let pictures tell the story of the vacation trip.

The Kodak way is the sure way, the simple way, the convenient way.

Kodak goods have a reputation for quality and so have we. That's why we carry only the genuine Eastman products. No chance for substituting.

KODAKS .... $5.00 and Upward
BROWNIES .... $1.00 to $12.00

CATALOGS FREE FOR THE ASKING

RING'S, KODAK HEADQUARTERS 110 Merrimack St.

THE WEATHER
Fair tonight and Saturday; cooler tonight; moderate northwest winds.

THE LOWELL SUN

7 O'CLOCK

ESTABLISHED 1878 | LOWELL MASS. FRIDAY JULY 25 1913 | 14 PAGES 1 CENT

WYMAN'S EXCHANGE STORES ARE LEASED

Drug Store and Jewelry Store Leased to L. K. Liggett for Twenty Years

Today at the registry of deeds' office at the court house on Gorham street was recorded a lease of two stores on the first floor of the Wyman's Exchange building, namely, the drug store and the jewelry store around the corner on Merrimack street.

The lease is to take effect Sept. 1, 1914, and to run for 20 years. The lessee is Louis K. Liggett and the lessors, William W. Vaughan and George W. Plagg, trustees.

The rent for the first five years is to be $550 a month; second five $600 a month; third five, $650 a month, and final five, $700 a month.

MICHIGAN TROOPS MOVE TO CALUMET

LANSING, Mich, July 25.—It was announced in the adjutant general's office today that practically every company in the Michigan National guard was either on the way to the copper mine strike district or would entrain as soon as cars are available in response to the governor's orders late yesterday. It was expected that more than 2000 state militiamen would be in the strike zone before tomorrow night. Several companies already have reported there.

Brig. Gen. Abbey, head of the state militia, left last night for Calumet where he will take charge of the situation.

At the Baltic location a body of strikers clashed with deputies removing their stars and ordering them away. The mine management considered calling for troops when one of the officers was beaten but the disturbance ended quickly and the union men marched away to other mines on the south range.

STRIKERS GATHERED ABOUT NO. TWO CALUMET & HECLA SHAFT

CALUMET, Mich., July 25.—Whether the coming of state troops to the

Continued to page nine

NEW FORESTRY ASSO.

Strong Branch Will be Formed in Lowell

A representative of the Massachusetts State Forestry association has been in town for a few days getting the names of gentlemen who will combine to form a local branch for the purpose of promoting the principles of forestry in this district and especially to work for the preservation of our shade trees and forests. Already he has secured about 50 names and is confident of having a strong branch here.

There is need for such an association, not only to assist in protecting the trees along our city streets, but also in preventing forest fires by which a great deal of valuable timber is destroyed. Besides a vast number of young trees are thus ruthlessly destroyed.

There are branches in New Bedford, Fitchburg, Pittsfield, Lancaster and Lynn, while branches are being organized in Lowell and various other cities with excellent prospects of success.

TO SEE THE HORSES RUN

Boy Who Set Fires Sent to Asylum

PITTSBURGH, Pa., July 25.—Raymond Raab, the 16 year-old boy who recently confessed to setting fire to a fashionable North Side apartment house, causing the loss of one life and property worth $50,000, was today committed to an institution for feeble-minded youths. He also confessed to starting other fires "just to see the horses run."

INTEREST BEGINS SATURDAY, AUG. 2,
—AT—
THE CENTRAL SAVINGS BANK
58 Central Street

A SPECIAL COMMITTEE

On Tuberculosis Will Come to Lowell

The special committee of the house of representatives on tuberculosis may come to Lowell next week as the guest of Representative Victor Francis Jewett, who is a member of the committee. The health authorities of the city of Brockton, and members of the Brockton city government, will appear before the committee on Tuesday and on Wednesday the committee will start on a visit of state sanitoria, going to North Reading and Tewksbury. "The committee will visit the state hospital at Tewksbury on Wednesday," said Mr. Jewett, "and I will ask my brother members to come to Lowell as my guests." On Thursday the committee will visit institutions in Boston, Westfield and Fall River.

GRAND LABOR MEETING

To Be Held at the Notre Dame de Lourdes Church on Sunday, August 31

The Oblate Fathers of Notre Dame de Lourdes parish are organizing a large labor meeting which will be held in the church on the Sunday before Labor day. The morning will be devoted to the men, while in the evening another meeting will be held for the women.

The first meeting will take place at high mass, when solemn service will be celebrated. A sermon, treating on the labor question will be delivered by one of the clergymen, and the men will be given instructions regarding their conduct while at work. The meeting will be for all Catholic men of the city, who do manual work.

The lower part of the church will be reserved for the men, while the galleries will be at the disposition of the members of the fair sex. In the evening a special service will be held for the women, and Mr. H. A. Racicot, choirmaster, is preparing a special musical program for the occasion.

It is the intention of the French clergy of this city to have a labor meeting once a year, and in a different church every year. The idea of these labor meetings originated in Montreal, Que., a few years ago and has proven quite beneficial to the laboring class.

DOWS'
EASY CORN PLASTERS CURE
10 Cents and 25 Cents
Or Money Refunded
DOWS, MERRIMACK and CENTRAL STREETS

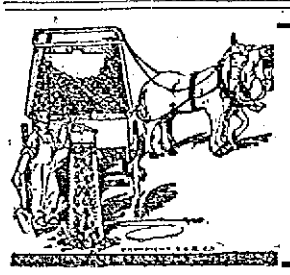

Coal Coal
Try ours; it's superior freshly mined, well screened coal at the lowest summer prices.
FRED H. ROURKE
Tel. 1177-W Liberty Square

ELLIOTT IS HEAD OF NEW HAVEN

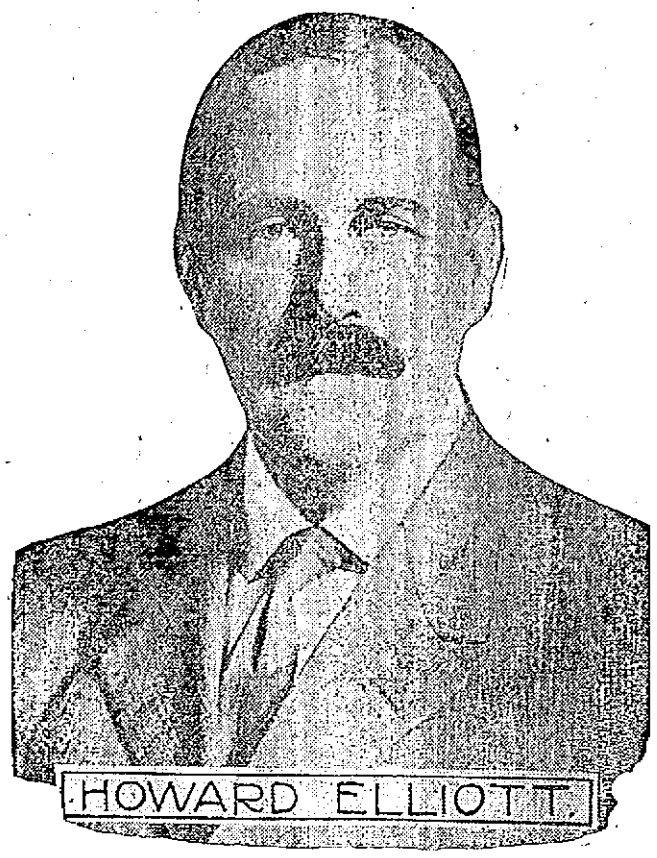

President of Northern Pacific Elected to Succeed Pres. Mellen---Will Begin Duties Sept. 1

NEW YORK, July 25.—Howard Elliott, president of the Northen Pacific was elected this afternoon president and director of the New York, New Haven and Hartford railroad. His duties take effect on September 1.

It was announced that Mr. Elliott would become chairman of the board of directors in control of the entire New Haven system as soon as the by-laws of the company could be amended to create the position. This probably will be at the stockholders meeting in October. President Mellen will continue in office until September 1.

$12,000 BRIDGE IN LAWRENCE ST.

City Agrees to Stand One Quarter of the Expense—Interesting Meeting of Municipal Council

A special meeting of the municipal council was held this forenoon for the purpose of discussing the proposition to erect a new and wider bridge over the Wamesit canal in Lawrence street.

There are four parties to the proposition, the city, the Bay State Street Railway Co., the Boston & Maine and the Wamesit Power Co. All parties concerned with the exception of the city, have signed an agreement and it was up to the municipal council today to say if the city would assent to the decree.

Andrew Marshall, counsel for the Wamesit Power Co., and Hon. Butler Ames appeared for the purpose of explaining the position of the different companies in the matter.

Hearing Tomorrow

Mr. Marshall explained that a hearing on the matter would be held before the county commissioners at the court house at East Cambridge, at 10 o'clock tomorrow forenoon, and that it was necessary to have the city council's

Continued to page eleven

BOY ROBS MAN WHO TOOK HIM INTO HOME

Lad of 16 Took Watch, Clothing and $35 From Dunstable Man Who Befriended Him

A case was brought to light this morning in the juvenile session of police court which should be a lesson to every young chap with wild and foolish notions of adventure in his head. George Bourasse was a quiet likable little chap, according to all accounts, until his love for adventure and his equally strong aversion to honest labor brought him to the pass in which he finds himself today.

George Bourasse is a lad of sixteen years yet has already made a name for himself which is extremely odorous in police circles. He was up before the court here on July 11th last but owing to his youth and penitent attitude he was not given a direct sentence. Instead a kind-hearted farmer in Dunstable, Mr. Herbert J. Swallow, took the boy into his family and treated him as though he was a member of his own domestic circle.

The boy, however, while he did not absolutely refuse to do the simple chores around the house, was not over-fond of work of any description. He also had a habit of wandering away from the house and was absent once for two days without notifying Mr. Swallow, either before or after his absence without leave, where he had been during the period. His self appointed guardian did not report the matter to the police, however, as he still entertained hopes of retrieving the boy.

Yesterday, however, Mr. Swallow left home, and as it happened all the other members of the family were also away. This gave the youthful ingrate the opportunity for which he had been waiting it seems, and he straightaway made the most of it.

Entering the house with the utmost dispatch as soon as his benefactor was out of sight, young Bourasse took everything that he could carry without too much inconvenience and betook himself off on the hotfoot. A watch, several articles of clothing and $35 in money was what he got away with—for a short time.

Fortunately the owner of the stolen articles did not remain away very long and immediately upon his return went upstairs to get his watch. As soon as he learned that he had been robbed and the boy was also missing he immediately got in touch with the local police and Bourasse was soon in custody. He was sent to the Massachusetts reformatory at Concord by Judge Pickman this morning.

Bourasse has a very bad record. He was arrested in Charlestown last winter and convicted of stealing a bicycle from a man in Boston. He has also been within the police toils in Taunton. Cheap "Wild West" novels are supposed to have been the cause of his initial fall from grace and in each case when he has been arrested a pistol has been found in his possession.

LYNN AND LOWELL PLAY

Good Game at Spaulding Park Today

Pat Flaherty's Lynn baseball team was the visiting aggregation at Spaulding park this afternoon and as the game scheduled here for Wednesday was not played, today was observed as ladies' day, and a large number of the fair sex was present. The total attendance was about 900. Maybohm started the twirling for the local team with Daly behind the bat and the Lynn team's battery work was done by Cunningham and Lavigne. "Red" Rorty called the game promptly at 3 o'clock.

The lineup was as follows:

Lowell	Lynn
Clemens cf	lf Porter
Aubrey ss	cf Orcutt
DeGroff rf	1b Wilson
Magee lf	rf Strands
Halstein 1b	3b Howard
Miller 2b	ss Neptune
Daly c	c Lavigne
Dee 3b	2b Moulton
Maybohm p	p Cunningham

Porter, the first Lynn batter was passed by Maybohm. Orcutt sent him to second on an out. Daly to Miller. Wilson singled to center scoring Porter and when Clemens allowed the ball to go by him Wilson took third. Strands hit to Dee and Wilson was doubled between home and third, Strands going to second before Maybohm finally made the putout. Dee made easy work of Howard's foul fly. Only three Lowell batters faced Cunningham in Lowell's half. Clemens was out at first on an easy roller to the pitcher, Aubrey was called out on strikes and Strands retired De Groff on his long fly to right.

In the second inning Neptune flied out to Magee. Miller caught Lavigne's high fly and Halstein pulled down Dee's high throw of Moulton's grounder and retired the runner at first. Magee singled to left center. Halstein hit a sharp grounder between first and second which Moulton grabbed, tagging out Magee and completing the double play by throwing out Halstein at first. Miller singled through Neptune and later stole second but got no further as Daly grounded out to Wilson.

Cunningham grounded out to Halstein. Porter punted along the first base line and beat it out for a single. Orcutt singled to left field, Porter going to second. Wilson hit to Aubrey and Orcutt was forced out at second. Porter took third on the play. Strands walked and with the bases full Howard singled to left driving home Porter and Wilson. Strands was thrown out Magee to Dee trying to make third on the hit.

Dee struck out. Maybohm foul flied to Howard. Clemens walked and on an overthrow to first by Cunningham he went to second. Aubrey singled to center, scoring Clemens, but DeGroff grounded out to Wilson closing the inning. At this point the score was 3 to 1 in favor of the visitors.

Neptune was thrown out at first by Aubrey. Lavigne singled to left. Moulton hit to Maybohm and Lavigne was thrown out at second, Maybohm to Miller, and the second double of the game was completed when Miller threw out Moulton at first. Magee flied to Neptune. Halstein was safe at first on Howard's wild throw. Miller flied out to Wilson and Daly foul flied to Lavigne.

Maybohm walked Cunningham and Dee's throw beat out Porter's attempted sacrifice. Orcutt flied out to Clemens and Miller threw out Wilson at first. Dee went out Neptune to Wilson and Maybohm grounded out to Neptune. Clemens singled over second and Aubrey tripled to right scoring him. DeGroff closed the inning by striking out. Lynn was now in the lead by the score of 3 to 2.

WILSON NAMES HAMLIN

WASHINGTON, July 25.—The president today nominated Charles S. Hamlin of Massachusetts to be assistant secretary of the treasury.

Reaffirms Monroe Doctrine

WASHINGTON, July 25—Representative Clark of Florida today introduced in the house a concurrent resolution reaffirming the Monroe doctrine. It was referred to the foreign affairs committee and was directed "particularly against people with whom the Caucasion cannot and will not assimilate."

4 % 4 %
LOWELL INSTITUTION FOR SAVINGS
1829 - 1913
INTEREST BEGINS AUGUST 2
18 SHATTUCK ST.
4 % 4 %

DO IT NOW
Do not put off wiring your home.
Our new low-price, easy-payment offer is for the Summer months only.
PLAN No. 1.
$4.92 down and $2.00 a month for ten months, wires your hall, living room, dining room and kitchen, complete with fixtures, shades and lamps—all ready to light!
Lowell Electric Light Corp.
50 Central Street.

If you want help at home or in your business, try The Sun "Want" column.

LAMAR TO BE ARRESTED

Indicted For Attempt to Extort Money

NEW YORK, July 25.—The indictment of David Lamar, the Wall street operater, on the charge of impersonating an officer of the government for purposes of fraud, was announced yesterday by United States District Attorney H. Snowden Marshall.

The indictment was found by the federal grand jury several days ago, but publication of it was withheld owing to the request of District Attorney Marshall said that no attempt would be made to arrest Lamar, who is now in Washington, until he returns to this district.

The indictment charges Lamar with impersonating Congressman A. Mitchell Palmer of Pennsylvania on Feb. 8 last for the purpose of defrauding Lewis Cass Ledyard, J. P. Morgan and the United States Steel corporation.

Both the late J. Pierpont Morgan and the present J. Pierpont Morgan, together with Mr. Ledyard, Henry R. Davison, Temple Bowden, Arthur Newbold, William Pierson Hamilton, Edward T. Stotesbury, Charles Steele, William H. Porter, Thomas W. Lamont and Horatio G. Lloyd, composing the partnership of J. P. Morgan & Co., are mentioned as persons whom Lamar is accused of having attempted to defraud.

BOY FALLS 50 FEET

Lands on Old Oaken Bucket in Well and Is Rescued By His Sister—Several Broken Bones

SANTA FE, Kan., July 25.—Alighting head first in a water bucket suspended near the bottom of a well yesterday probably saved the life of Lloyd Church, son of a rancher living in West Haskell county, near the Colorado line. While playing around a 50-foot well the boy fell into it. He was rescued by his 11-year-old sister who drew bucket and boy to the surface. The lad's left arm and shoulder blade were broken.

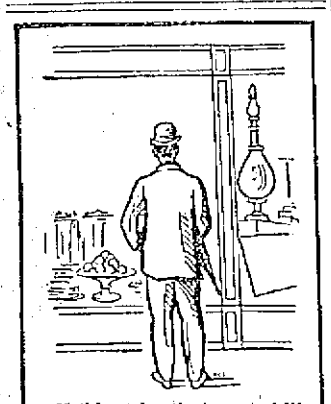

Nothing takes the joy out of life like a weak stomach. Would you like to be able to enjoy the good things that others enjoy? Then take Dr. Williams' Pink Pills for a short time and notice the difference in your stomach.

Back of your lack of appetite, sourness of stomach, gas and nausea is bad blood. The food is lying in your stomach only partly digested and is fermenting because the stomach is weak. Dr. Williams' Pink Pills go deeper than a remedy that acts on the stomach alone. They get at the real cause, which is impure blood. They make it red and healthy. Where once the sight of food was nauseating, you will have a good appetite and be able to eat without distress.

Mr. Albert Underwood, of Brookville, Ind., says: "I began to have stomach trouble while run down in health and was sick for over two years. I could not eat anything without intense distress following. There was a feeling like pressure on my stomach and gas formed after eating. I kept losing in strength and weight and had to give up working. After spending many dollars for medicines and getting no help, I tried Dr. Williams' Pink Pills. They benefited me so much that I could eat without distress. I kept on taking them until I was well."

Dr. Williams' Pink Pills for Pale People

are sold by all druggists at 50c per box or six boxes for $2.50 or they will be sent, postpaid, upon receipt of price. Our diet book is free.

Dr. Williams Medicine Company, Schenectady, N. Y.

DR. HALLOCK'S

ELVITA PILLS

60 YEARS OF CURES

$1 BOX FREE

A Great Nerve Remedy and Reconstructive Tonic for Man or Woman

Are you all run down? Are you discouraged? Are you melancholy? Have you weak kidneys, with pains in back and legs? Are you threatened with paralysis? Are you always tired—worried—blue—and despondent? Then send for a box of El-Vi-Ta Pills. For weak, worn out and nervous people, nervous weakness, nervous debility, nervous exhaustion, nervous dyspepsia, and weakness of all kinds and from whatever cause, stops all wasting. A blood producer and a body builder, gives strength, vitality. A most wonderful invigorator. A single package proves their great qualities. Makes men powerful, giving strength, courage and reserve nerve power. Used in private practice for 60 years.

$1 per box. A regular $1 box free, sent sealed in plain package on receipt of ten cents to pay postage.

DR. HALLOCK'S EL-VI-TA CAPSULES for all bladder and kidney complaints. $1 per box.

DR. HALLOCK'S FAMOUS EL-VI-TA 'LIFE GIVING REMEDIES' are for sale at all reliable drugstores, or sent by mail in plain sealed package on receipt of price. OUR MEDICAL BOOK on blood and nervous complaints should be read by every man. Sent sealed free.

DR. HALLOCK CO.
114 COURT ST., BOSTON, MASS.

PRAYERS SAVED GIRL

Evangelist Remembered by Her Father

CHICAGO, July 25.—David S. K. Byrne, a Pittsburgh evangelist, is in Chicago to establish his identity under the terms of the will that will make him a rich man. The legacy is given him because his prayer, uttered on bended knees in the rear of the Chicago saloon six years ago, turned back toward a Baltimore home a girl who had lost her way and restored her to her family. The girl told the evangelist her name was Lucy Byrne and that her father was a well-to-do resident of Baltimore.

A few weeks later he received a letter from her father, telling of his gratitude. "One thing I want to do in appreciation of your work," wrote the father, "I want to support your undertakings. Help other women as you have helped my girl. Go out among them and preach. I will stand by you. And because I feel so toward you I want you to change your name to Byrne." Complying with the request the evangelist changed his name from David S. Kidd to David S. Kidd Byrne and under this he has worked the last few years. Lucy Byrne died a few years after her return to Baltimore, but the evangelist continued to hear from the father. A few weeks ago he learned that the man was dead. Then he was informed that a large legacy had been left for him out of the Byrne estate and that he was to be one of the executors of the will. He will try to prove his identity at once. For the last few days the evangelist has been taking the depositions of friends who knew him at the time he first met Lucy Byrne in Chicago. The evangelist does not know the amount of the legacy he is to get, but has been advised it will amount to many thousands of dollars.

MONEY IN FOX BREEDING

Ass't. Sec. Sweet Says There is Big Profit

WASHINGTON, July 25.—A number of Canadians have written to the department of commerce seeking to buy some of the blue and silver foxes from the government's preserves in Alaska but no citizen of the United States has made similar request, although the department is anxious to get some Americans to go in for fox breeding.

Assistant Secretary Sweet declared today that good profits await those who take up the industry. The government, he said, has a number of small islands off the Alaskan coast which it will lease to anyone who desires them for fox farming and at the same time the government will furnish breeding animals at low prices.

Some music, No. Billerica, tonight.

KILLED IN INITIATION

Two Men Victims o Electric Shock

BIRMINGHAM, Ala., July 25.—Donald A. Kenney, a chauffeur and Christopher Gustin, an iron molder, were killed last night by an electric shock at the local hall of the Loyal Order of Moose. An initiation was in progress and it is said that an electric shock was part of the ceremony. In some way not yet explained Kenney and Gustin, it is stated, received too much current. It was at first thought the two men had fainted and they were hurried to a hospital, where both died shortly afterwards. Lodge officials have made no statement regarding the affair.

STEAMERS IN COLLISION

Millinocket Was Badly Damaged

VINEYARD HAVEN, July 25.—The steamer Millinocket from Stockton, Me., for New York with paper, arrived here at sunrise today in a sinking condition from a collision at midnight in Pollock Rip slue during a fog, with the steamer Persian, Philadelphia for Boston with freight and passengers. A wireless received early today from the Persian stated that her bow had been damaged. When the Millinocket arrived here her stern settled to the bottom of the harbor.

YOU NEED THIS GREAT NERVE TONIC

Over-eating, Drinking, Smoking or Any Excess Causes Nervousness

AMBITION PILLS SURELY DO CURE

Riker-Jaynes Co. is having a lively sale of Wendell's Ambition Pills these days because the people of Lowell who have tried them know that they tone up the entire system and impart vigor and energy into run-down people in a few days.

If you feel blue, have lost confidence in yourself, are despondent, weak and tired out, a 50 cent box of Wendell's Ambition Pills is all you need.

Finest prescription for headaches, nervous debility, poor blood, kidney and liver complaints, malaria, neuralgia, trembling and loss of appetite. They never fail to end constipation.

Get them at Riker-Jaynes Co.'s for 50 cents. Mail orders filled, charges prepaid, by Wendell Pharmacal Co., Syracuse, N. Y.

Special Prices On All Seasonable Goods

The Bon Marché DRY GOODS CO.

Every Department Has Special Offerings for You

Columbia Records Trade Mark

NEW COLUMBIA RECORDS — FOR — AUGUST

On Sale Today

Try our 48-hour approval plan or call and hear these records in our sound proof Demonstration Booth.

LATEST Grafonola "LEADER"

$75

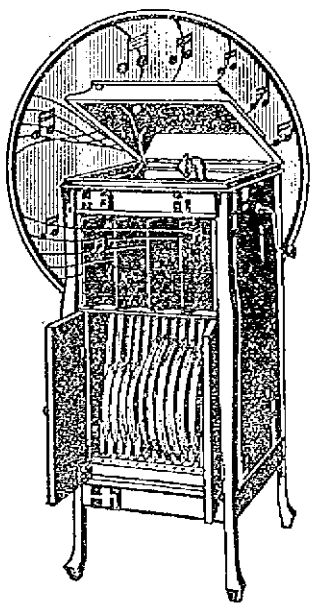

NEW SOUND BOX
NEW TONE ARM
NEW SPEEDOMETER
NEW METAL MOTOR BOARD

Excellent Tone; Beautiful Mahogany Finish.

EASY TERMS. FREE TRIAL.

OUR GREAT SALE OF

WASH DRESSES

OPENED THIS MORNING

Over 1400 in the lot, worth from $3.00 to $12.98, divided into just two lots.

TISSUES, RATINES, ORGANDIES, LAWNS, CHAMBRAYS, VOILES, SEERSUCKERS

$1.98 Each

REGULAR PRICES

$3, $4, $5, $6

When this sale opens we shall have every size from misses' 14 to women's bust 44 size in every style shown. Come early and get the best selection.

ALL-OVER HAMBURGS
DOTTED MUSLINS
WHITE BATISTES
WHITE LAWNS
WHITE RATINE

$2.98 Each

REGULAR PRICES

$5, $7.50, $8.75, $10, $12.98

These White Dresses are samples and are in sizes 14, 16, 18, 34, 36, 38 and up to bust 40 only. 75 different styles and only one or two dresses of a style.

A NEW CRISP

DOLLAR BILL FREE

WITH EACH PAIR OF

MEN'S REGAL OXFORDS

This means you can buy any Men's Regal Oxfords in our store at $1.00 off from the regular price.

Never before has this city had a value shoe sale like this. Regal Shoes—the world over—are the standard of shoe style, quality and durability—and whether you select a pair in London or New York, or in any town from Boston to San Francisco, the price (stamped in the shoe at the factory) has been and is always the same everywhere.

Every Regal Oxford advertised this year is included in this sale.

This is not a sale of odds and ends; not a sale of factory samples; not a sale of imperfect or out-of-fashion shoes, but it is a sale of standard Regal Oxfords. Every shoe new, perfect and advanced style and a shoe guaranteed by the Regal Shoe Company.

WOMEN'S GENUINE PANAMA HATS

Twenty Dozen In the Lot

$2.98

Regular Price $5.98

WOMEN'S WHITE CHIP HATS

Twenty-five Dozen In the Lot. All the Best Shapes.

98c

Regular Price $2.49

2,295,274 TONS OF WIRE

Made in the United States by 93 Establishments During the Past Year—Many Establishments Concerned

More that $150,000,000 worth of wire and wire products was the record of the 93 establishments in the United States in 1909, according to a bulletin just issued by the department of commerce. The total weight of the output in that year was 2,295,279 long tons.

The bulletin calls attention to the fact that the business in this country is carried on by three different classes of companies, namely, establishments which buy rods and draw it to wire, those which roll iron and steel and have facilities for both producing the rods and drawing wire, and those which are engaged in a totally different business and to which the drawing of wire is but an incidental operation.

Statistics for the industry in 1909 place the number of hands employed at 19,945. The ranking states were Pennsylvania, New Jersey, Illinois, Massachusetts, Ohio and New York. Establishments under corporate ownership dominated the business.

The report shows a tremendous development of the insulated wire business, almost $10,000,000 worth having been produced in the various factories designated as "wire manufactories." The total product of insulated wire for the electrical business was shown to have been worth $51,624,737. Pennsylvania led in the manufacture of steel and iron wire, while New Jersey was the leader for copper wire.

Why Girls Leave School

The idea that children leave school to go to work, because their parents need the money, is vigorously combatted in a bulletin recently issued by the United States bureau of education. The authors of the bulletin have made a careful study of trade and labor conditions among girls in Worcester, Mass., preliminary to the establishment of a trade school for girls. They find that from one-half to three-fourths of the girls at work in the factories could have had further schooling if they had wanted to or if their parents had cared to insist upon it.

The survey showed that the number of girls between 14 and 16 years of age who leave school is constantly increasing. During the past five years many more girls between those ages left the Worcester schools than can be accounted for by increase in population. Only about 17 per cent. of them had finished the grammar schools; most of them left in the sixth and seventh grades.

Why did the girls leave school? Various reasons were assigned by the girls themselves. Some thirty girls said they "did not like school;" "could not get along with the teacher;" were not promoted; or wanted to go to work." Two were working to help pay for a piano. One of these was a cash girl of 14 years who had left the ninth grade to go to work in a department store for $2, later $2.50 a week. Another was a girl of 15 from the eighth grade, who went to work in a corset factory for $1 and rose to $4.52. Still another girl was taking music lessons and contributing to the payment on the piano.

Twenty-seven girls were found at home. In some cases they had left to help in housework, while a few had left at a time of temporary stress and then had not returned to school. Four girls had changed places with the mother, who worked in a corset factory, laundry, or some such place, while the girl, whose wage earning power was small, kept house for the mother of the children.

Curious differences as to what the parents thought they could afford were discovered: "The mother of a family of 8 children, living in apparently direst poverty, would have been glad to have sacrificed and pinched still further to have had her daughter stay in school longer, if she would. The mother of another family of 6, living in a comfortable apartment house, with hardwood floors, piano, and other luxuries, said her daughter wished to stay in school longer, but the burden of supporting the family was too heavy for the father to bear alone; so the girl was taken out of school to go to work. A visit to a Swedish family revealed a carpenter and his wife, a washerwoman, who had just built and owned a new three-story apartment house. Yet the 15-year-old daughter with a seventh-grade education had been sent to work in a paper-goods factory at $2 a week. "The question 'Why did you leave school?' was put to some 335 more mature workers in the corset trade. Ninety-one per cent. of these women had left school between the ages of 13 and 16, and fully 50 per cent. because of their dislike of school or because they wanted to go to work. Of 74 workers in a clothing factory 85 per cent. had left school between the ages of 13 and 16, 25 per cent. of their own volition.

In the opinion of the authors of the bulletin, conditions such as were found in Worcester emphasize the imperative need for special training of a practical sort for girls between the ages of 13 and 15. In the main the children left school simply because they disliked the school work. Not getting the kind of training they might have liked and would have profited by, they blindly joined the army of shifting, inefficient, discontented girls that go from one monotonous factory job to another, and, because of their lack of training, rarely rise above the class of low-paid, unskilled workers.

℞ To Women Seeking Health and Strength

For those ills peculiar to women Dr. Pierce recommends his "Favorite Prescription" as

"THE ONE REMEDY"

A medicine prepared by regular graduated physician of unusual experience in treating woman's diseases—carefully adapted to work in harmony with the most delicate feminine constitution.

All medicine dealers have sold it with satisfaction to customers for the past 40 years. It is now obtainable in liquid or sugar-coated tablet form at the drug store—or send 50 one-cent stamps for a trial box, to Buffalo.

Every woman may write fully and confidentially to Dr. Pierce, Invalids' Hotel and Surgical Institute, Buffalo, N. Y., and may be sure that her case will receive careful, conscientious, confidential consideration, and that experienced medical advice will be given to her absolutely free.

℞ *Dr. Pierce's Pleasant Pellets regulate and invigorate stomach, liver and bowels. Sugar coated, tiny granules easy to take as candy.*

FIRST NAVY TEAM WON

The Skirmish Run at Wakefield

WAKEFIELD, July 25.—The skirmish run which occupied the forenoon in the state rifle tournament and military maneuvers here was won by the First navy team, whose score of 1040 gave that organization a victory also in the service match by 19 points over the first team of the United States marine corps. The Massachusetts team which finished third in the service match won the interstate contest from Rhode Island by a wide margin.

The total scores in the service match for all the ranges were:

U. S. navy first team, 2681; U. S. marine corps first team, 2662; Massachusetts team, 2603; United States marine corps second team, 2575; U. S. navy second team, 2632; Rhode Island team, 2249.

Morris to Meet Benedict

JOPLIN, Mo., July 25.—Carl Morris of Oklahoma and Al Benedict of Brooklyn will meet here in a 15-round ring battle tonight. Both are in excellent condition. Morris weighs 215 pounds, having 30 pounds the advantage. Jimmy Bronson, manager of Jeff Clarke, claimant to the middleweight championship today announced he would challenge Morris to meet Clarke.

DIES AS RESULT OF FALL

Michael J. Cunningham of Haverhill Tumbled From Roof on Which He Was Working July 14

HAVERHILL, July 25.—Michael J. Cunningham, aged 40 years, died at the Hale hospital yesterday of injuries sustained July 14 by falling 30 feet from the roof of the residence of John E. Maguire on Webster street.

Cunningham was employed as a roofer and was walking along the ridgepole. He lost his balance and fell to the ground. In falling his face struck a board and he received a lacerated nose and face and dislocated right shoulder, besides internal injuries, the latter causing death.

He leaves his mother, Mrs. Bridget Cunningham, and three brothers.

DEATHS

DAVIS—Mrs. Emery Davis, aged 42 years, 12 days, died yesterday at her home, 8 Ward street, after a lingering illness. She leaves her husband, Emery Davis.

McKELVEY—Francis H. McKelvey, the infant son of Mr. and Mrs. Moses McKelvey, died yesterday morning at the home of his parents, 17 Bourne street, aged two months.

SAFRONAS—Nellie Safronas died yesterday at the Tewksbury state hospital, aged 24 years. The body was brought to the rooms of J. F. O'Donnell & Sons.

O'ROURKE—John O'Rourke, an old resident of Dracut, died yesterday at Dr. Flint's sanitarium at the Centre, after a lingering illness. He is survived by one son, John J. His body was removed to his home, 472 Gorham street.

ALLEN—Mrs. Christina C. Allen, widow of the late Hanson W. Allen, died yesterday afternoon at her home, 75 Westford street, aged 73 years.

WELCH—William Edward Welch, aged 1 month and 14 days, died this morning at the home of his parents, George P. and Catherine Welch, 259 Adams st.

FUNERALS

MERRITT—The funeral of Lenoa Merritt took place yesterday afternoon from the home of her parents, William and Margaret, 752, Gorham street. Burial was in the Edson cemetery. Higgins Brothers in charge.

PARK—The funeral of Miss Eliza F. Park was held yesterday afternoon at 2 o'clock, from her residence, 171 Mammoth road, Rev. F. G. Alger officiating. There were many beautiful flowers. The bearers were Messrs. Norman Peavey, W. T. S. Bartlett, J. V. B. Coburn and Clarence Richardson. Burial was in the Lowell cemetery in charge of Undertaker John A. Weinbeck.

RYAN—The funeral of William J. Ryan, Jr., took place Thursday afternoon at 3.30 o'clock from the home of his parents, William and Annie Ryan, 6 rear of 230 Fayette street. Burial was in St. Patrick's cemetery. Undertakers M. H. McDonough Sons in charge.

KINSELA—The funeral of Miss Rose A. Kinsela, took place this morning at 8 o'clock from her late home, 35 Kinsela avenue, Dracut, and was attended by many sorrowing relatives and friends. The funeral cortege then proceeded to St. Michael's church in this city where at 9 o'clock a high mass of requiem was sung by Rev. Francis Mullin. The bearers were Messrs. James W. Cassidy, Col. James H. Carmichael, Henry J. O'Dowd, Michael E. Lynch, James Cassidy and Patrick Coggier. The floral tributes were numerous and beautiful. The burial took place in the family lot in St. Patrick's cemetery, where Rev. Francis Mullin read the final prayers for the dead. Present at the funeral were the following from out of town: Mrs. Jeannette Cassidy, from Philadelphia, Pa., Miss Sarah O'Connor, from Providence, R. I., Mrs. W. H. Shea, of Littleton, N. H., Mrs. Nellie Quinn, of Amesbury, Mass., and Mrs. Daniel Casey of Webster, Mass. Undertaker George B. McKenna had charge of the funeral.

CLARK—Mrs. Mary Clark, an old resident of Nashua, N. H., died this morning at the Tewksbury state hospital. The body was brought to this city and taken to the chapel of J. F. O'Donnell & Sons.

MAHER—Miss Nellie Maher, aged 56 years, a well known and devout attendant of St. Michael's parish, died this morning at her home, No. 68 West Third street, after a lingering illness. She leaves to mourn her loss four sisters, the Misses Annie, Jennie, Mary and Alice Maher and one brother, William.

CHAMPAGNE—The funeral of Jeannette Champagne took place this morning from her home, 514 Moody street. High mass of requiem was celebrated at St. Joseph's church at 8 o'clock, Rev. C. A. Paquette, O. M. I., officiating. The bearers were Philippe Burelle, L. Gionet, Alphonse Paquette, Mozart, Romeo and Leo Champagne. Among the floral offerings were pieces by the following: Mr. and Mrs. Frank Kenyon, Mr. and Mrs. Leo Vigeant, Mrs. Arthur Cartin, Felix Vigeant and family, Mrs. Boivin, Mrs. Hogue, Albina and Victori Bourgeault, Mr. and Mrs. A. Gionet. Burial was in St. Joseph's cemetery, where the committal prayers were read by Rev. Charles Denizot, O. M. I. Funeral arrangements were in charge of Undertaker Joseph Albert.

CONNORS—The funeral of the late Miss Mary Connors took place this morning at 8.30 o'clock from her home, 53 Adams street and was largely attended by sorrowing relatives and friends. The cortege proceeded to St. Patrick's church where at 9 o'clock a mass of requiem was sung by Rev. Timothy Callahan. The choir under the direction of Mr. Michael J. Johnson sang the Gregorian mass, the solos being sustained by Miss Alice E. Murphy and Mr. Andrew McCarthy, Mr. Johnson presiding at the organ. There were many beautiful floral tributes, including a large pillow inscribed "Daughter," from the family; standing cross inscribed "Farewell Mamie," the employes of the Whitehall Mfg. Co.; sprays, Miss Nellie Kelley, Sister Catherine and nephew, Edward Connors; Mrs. Markey and James and Bernard Markey, Mr. and Mrs. George Demers, Mr. and Mrs. Fawcett. The bearers were James Connors, Daniel Connors, James Markey, Fred Griffin, Charles Sexton, and William Lawton. At the grave Rev. Father Callahan read the committal prayers and the burial was in St. Patrick's cemetery, in charge of Undertakers J. F. O'Donnell & Sons.

FUNERAL NOTICES

ALLEN—Died, in this city, July 24, Mrs. Christina C. Allen, widow of the late Hanson W. Allen, aged 73 years. Funeral services will be held from the home of her sister-in-law, Mrs. H. S. Cheever, 17 Third st., on Sunday afternoon at 2.30 o'clock. Relatives and friends invited. Burial private. Undertakers J. B. Currier Co. in charge.

O'ROURKE—The funeral of the late John O'Rourke will take place on Monday morning at 8 o'clock from his late home, 472 Gorham street. Funeral mass of requiem will be sung at St. Peter's church at 9 o'clock. Burial will be in St. Patrick's cemetery. Undertakers M. H. McDonough Sons in charge.

MAHER—The funeral of Miss Nellie Maher will take place Monday morning at 9 o'clock from her late home, No. 68 West Third street. Solemn high mass of requiem at St. Michael's church at 10 o'clock. Interment will be in St. Patrick's cemetery in charge of Funeral Director James W. McKenna.

WHITTAKER—The funeral of Channing Whittaker will take place Sunday afternoon. Services at the Evangelical church at 2.30 o'clock. Friends invited. Burial in charge of J. A. Weinbeck.

MURRAY—The funeral of John J. Murray will take place Saturday morning from the warerooms of Undertaker Peter H. Savage, at 8.30. High mass of requiem at St. Patrick's church at 9 o'clock. Interment will be in St. Patrick's cemetery. Undertaker Peter H. Savage in charge of funeral arrangements.

SWISS GUARDS AT THE VATICAN MUTINY

AND HAVE BEEN DISARMED BY POPE

ROME, July 25.—The mutinous Swiss guardsmen at the Vatican presented to Cardinal Merry del Val, papal secretary of state, a memorial relating their grievances and setting forth the conditions on which they are disposed to remain in the service. Otherwise they declare they are ready to leave. The conditions are as follows: First, the dismissal of the commander of the Swiss guards; second, an increase in the number of the Swiss guards from eighty to a hundred; third, the commander and all officers to be chosen from among themselves; fourth, the abolition of the prohibition against the guards frequenting the stores on the right bank of Tiber and the granting of permission to frequent wineshops; fifth, a return to the original system of military instruction, with the abolition of bayonet drill, target shooting and climbing of roofs to protect the Vatican from imaginary assaults; sixth, no punishments to be inflicted in connection with the present agitation. Cardinal Merry del Val afterward conferred for a long time with the pope in an endeavor to find a satisfactory solution of the incident. Because of fears of graver insubordination the Swiss guards have been disarmed. The Italian police are ready to intervene in the case of disturbances should the Vatican authorities request their assistance in the re-establishment of order.

Prizes for Athletic Events

Take notice—We carry the finest assortment of **Prize Cups, Steins, Vases, Bric-a-Brac, etc.,** suitable for prizes for any event to be found in Lowell.

Note:—We make and furnish medals in large or small numbers at short notice. When in doubt call and get samples and prices.

GEO. H. WOOD

135 CENTRAL STREET.

IN BUSINESS "ON THE SQUARE" FOR TWENTY YEARS

FAIRBURN'S MODEL MODERN MARKET

12 and 14 Merrimack Square — Telephones 788 and 789

FISH

Large Mackerel ..... 15c Each
Fresh Shore Haddock ..... 5c, 6c, lb.
Fresh Eastern Halibut ..... 15c lb.
Fresh Flounders ..... 6c lb.
Fresh Butterfish ..... 8c lb.
Fresh Salmon 25c
Fresh Swordfish 20c

FANCY BLUE FISH ..... 12c LB.

Special Saturday Afternoon—All Fish Sold at Cost.

PACKED FISH

We are the headquarters for canned fish. Absolutely new packed goods.

Steak Salmon ..... 12c lb.
Oregon Red Salmon, 1-2's 9c
Pink Salmon 8c
Fancy Red Salmon 15c
Medium Red Salmon 10c
Japanese Crabmeat 25c, 40c
Sardines in olive oil 10c
Sardines, American ..... 8 for 25c
Sardines, Mayonnaise dressing ..... 15c lb.
Fancy Canadian Clams ..... 10c can
Full packed cans.
Tunny Fish ..... 15c can
Kippered Herrings ..... 10c can

SALT FISH

Smoked Halibut ..... 25c lb.
Canadian Whole Cod ..... 16c lb.
Boneless Codfish ..... 12c lb.
Cod Bits ..... 10c lb.
Large Fat Herrings ..... 4c each
Fat Smoked Bloats ..... 2 for 5c

BUTTER

Creamery Butter 34c
Vermont Cream 34c
Fancy Vermont Dairy ..... 30c lb.
Special Butterine ..... 15c lb.
Creamery Butterine ..... 20c and 25c
Full line of fancy and domestic cheeses.

THE SATISFIED CUSTOMER

All our efforts are to please the customers and give them what they ask for. Fresh goods always and our guarantee behind them are our chief assets. If you are not satisfied with our goods when you get home, simply return them to us. We want your trade for more than one sale.

GROCERY SPECIALS

RED STEAK SALMON ..... 9c CAN
Fancy fish; retails anywhere for 12c a can.

Fancy Full Packed Wisconsin Peas, 10c can
Campbell's Tomato Soup ..... 2 for 15c
Condensed Milk ..... 9c can
Olney's New Pumpkin ..... 7c can, 4 for 25c
Great for pies.
Heinz Italian Spaghetti 10c, 15c
Fine for warm weather.
Red Kidney Beans ..... 8c can, 4 for 29c
Pork and Beans ..... 5c can
Chiver's Jams ..... 25c stone jar
Raspberry, Damson, Strawberry.
Peanut Butter ..... 12c lb.
Pure Fruit Jellies ..... 10c jar
Shawmut Jams ..... 10c Each
All flavors.

SLICED HAWAIIAN PINEAPPLE, 18c
Guaranteed to be the finest pineapple packed.

DRINKS

Armour's Grape Juice. Special price—8c, 13c, 20c
Londonderry Ginger Ale ..... 95c dozen
SOMETHING NEW AND TASTY—Raspberry and Lime makes a fine quenching drink—
Raspberry Syrup ..... 25c bottle
Lime Juice ..... 10c and 25c
A bottle of each will make enough for two gallons.

MEATS

Prime Roast Beef ..... 15c lb.
Heavy Sirloin Steak ..... 35c lb.
Best Sirloin Roast ..... 30c lb.
Veal for Stew ..... 8c lb.
Spring Lamb, stew ..... 10c lb.
Boneless Pot Roast ..... 16c lb.
Navel End Corned Beef ..... 10c lb.
Large Fancy Fowl ..... 18c lb.
Fancy Broilers ..... 30c lb
Hickory Smoked Shoulders ..... 15c lb.
Sweet Pickled Shoulders ..... 14c lb.
Fresh pickled—any size.
Small White Pig's Head ..... 8c lb.
Ham Shanks ..... 12c lb.
Lean Boiled Ham 25c, 40c
Fresh Chipped Beef ..... 40c lb.

VEGETABLES

We buy nothing but the best vegetables in the market, and you will never get any dried stuff or old vegetables.

New Beets ..... 2 for 5c
Carrots ..... 3c a bunch
Wax Beans, native ..... 5c qt.
Green Beans, native ..... 5c qt.
Boston Heavy Lettuce ..... 3c head
Native Lettuce ..... 5c head
Native Cucumbers ..... 5c, 6c each
Fancy Green Peas ..... 10c qt.
Cauliflower 15c
Egg Plants 5c
Native Spinach ..... 15c pk.
Canteloupes 5c, 7c, 10c
Native Raspberries ..... 15c box
Blueberries ..... 20c box
Blackberries ..... 22c box
Fresh Limes ..... 2 for 5c
Peaches ..... 25c doz.
Plums ..... 10c doz.
Pears ..... 25c doz.
Oranges ..... 35c doz.
Pineapples ..... 5c Each

WE ARE AT YOUR SERVICE

OUR MARK DOWN SALE

Attracts the man who wants to buy "Good Clothes." "Low Prices" are always to be considered, but the value of the merchandise is much more important—"Hart, Schaffner & Marx" label on a garment is a small thing to look for but a big thing to find—it's a guarantee of the "Best in Clothing."

150 of these fine Suits, all new spring models. Men's and Young Men's sizes in a fine choice of colors and patterns. Sold this season at $22.00 and $25.00. Now on sale at **$16.50**

"Good Clothes"

from other makers. Plain Blue Serges, fancy stripe blue, dark fancy worsteds, hair lines, pencil stripes—club checks, broken plaids—and fancy mixtures, Norfolks or plain coats—

$15.00 Norfolk Suits, marked down to $10
$15.00 Men's and Young Men's Suits now $9.75
$12.75 Men's and Young Men's Suits now $7.75
$15.00 Two Piece Outing Suits now $6.50

Boys' Clothes

Boys' Suits Norfolk and plain Coats. All sizes, 6 to 16, that sold at $3.50, $4.00, $5.00, now $2.50
Boys' Suits Norfolk and plain Coats in sizes 8 to 18, that sold up to $10.00, now $5.00
Wash Suits Russian and Sailors, white and fancies, that sold at $1.00, $1.25, $1.50. All put in at 85c

Straw Hats

All of our Straw Hats of every style and shape, Men's and Young Men's, that sold at $1.50, $2 and $3—about two hundred left. All priced for today and tomorrow ..... **$1.00 Each**

$5.00 Panamas now $3.50
Men's and Boys' Khaki and Striped Cloth Hats 25c
Men's Soft Silk Hats $1.00
Men's Silk Caps ..... 50c and $1.00
Men's Silk Knitted Caps $1.50
White Crush Hats for Ladies 50c

SUMMER FURNISHINGS

BATHING SUITS—Men's and Boys' sizes. One and two piece ..... 50c to $2.50
BALBRIGGAN SHIRTS AND DRAWERS—all sizes, 50c quality, now 39c
SILK SHIRTS—New patterns $1.50, $3.00, $4.65
MEN'S SHIRTS—Madras and percale. Extra good value at 69c
SWEATERS—Fall styles. Just in ..... $1.00 up to $8
Suit Cases and Club Bags at mark-down prices.

Lowell's Big Reliable Store

Talbot's

American House Block

CENTRAL ST., COR. WARREN

THE LOWELL SUN

JOHN H. HARRINGTON, Proprietor

SUN BUILDING, MERRIMACK SQUARE, LOWELL, MASS.

Member of the Associated Press

THREE DOLLARS PER YEAR. TWENTY-FIVE CENTS PER MONTH

BORAH ON INCOME TAX

Very little criticism is noted throughout the country as to the underlying principle of the income tax provision which is receiving the support of the democratic party at the present time. The justice of direct taxation is apparent and generally conceded; in one form or another it has been in operation in most of the principle countries of the world for many years. But when it becomes a question as to what form this taxation should take here there is a great difference of opinion. All those whose income is below the proposed taxable limit of $3000 will agree in the main with the bill as it stands, but those who are to be taxed under its provisions differ as widely on its virtues and defects as may be expected. Probably both views are colored by selfish reasoning.

In the first analysis of the income tax provision of the new tariff bill before the senate a few days ago, Senator Borah made an interesting comparison of the tax as it is levied in England and France and as it is now proposed that it be levied here. He declared that to be fully effective the income tax should be levied on all incomes large and small indiscriminately, but that because of the many "indirect taxes" that the mass of the American people have to pay, such a scheme would be impractical and unfair. He declared himself in favor of having the minimum taxable limit on incomes to be placed at $4000 instead of the present proposed $3000. He also drew a nice distinction between an income tax that would supply the government with an immense revenue without making the burden of the people lighter, and a tax that would lift some of the present load of indirect taxation from the shoulders of those "who ought to have relief."

Because of the fact, mentioned by Senator Borah, that only three per cent. of the American people have incomes above $4000, it is evident that an income tax law which would make that figure the minimum taxable limit, could scarcely be called general in operation or representative of such a tax in its essence. It would seem to be rather a license paid by some people for the privilege of drawing large salaries. Most people of course will, without thinking, approve of proportionately large taxes on the larger incomes, but here too, the question is quite debatable. The principal involved is sound enough, but the income tax must be in operation for some time before it becomes generally apparent where the tax should begin and how great should be the proportionate increase for the larger incomes. To make the possessors of great wealth pay the most of the taxes may and undoubtedly would bring relief to the greater number of people but the justice of the arrangement is questionable. It is easy to confuse here what we ought to do and what we are constrained to do. Living expenses for some years have not left the people a very great margin over the cost of living on which the government might levy a new tax. To tax the poor further would be unjust but there is also a limit to the amount of taxation to which the wealthy should be subjected.

In view of the difficulties of agreeing on which incomes should be taxed and to what extent, the suggestion of Senator Borah does not seem as wise as the views of the framers of the original regulation. These latter avoided extremes. Errors there probably will be in abundance, but these can be better eradicated when the measure is in full operation. The first official speech on the income tax offers no very good reason for changing its present provisions.

SEA TRAGEDIES.

Since the sun first shone over the waste of waters and revealed its immensity and mystery to the wondering gaze of the first man, the ocean has been a synonym for tragedy. It sings its monotonous wail to many of the most tragic tales of all times. In the scriptural stories of prehistoric days it is alluded to with feelings of terror. When the flood deluged the earth its waves blotted out all life except that which sailed in the favored ark of Noah. It is often spoken of by David as a symbol of overwhelming sorrow. There is a mysterious tragedy in the scriptural allusion to "those who go down to the sea in ships." In the glorious tales of Pagan Greece it is also spoken of as symbolical of all the woes of mankind and in Celtic mythology, the three great waves of Ireland dashed themselves on the shore with a mournful sound when a great hero died in battle, and one wave in Glendore still sings a lament for the fabled and beautiful goddess, Cleena.

In modern literature the same feeling of mysterious and terrible tragedy permeates the "Toilers of the Sea" of Hugo, the "Iceland Fishermen" of Pierre Loti, and "Riders to the Sea" of Synge. But one who is dowered with the wonderful gift of a vivid imagination need not seek tragic tales of the "deep and dark blue ocean" in the pages of the masters. In the daily newspapers there are examples of shipwrecks and founderings that have all the elements of tragedy and the mystery that is a companion to tragedy. On Wednesday evening a steamer of the Holland-American line was sailing slowly in a dense fog off Nantucket. The danger lights were set and the fog horns were blowing. Suddenly there was a shock so violent that the crew were thrown from their banks. They rushed to the side. They found a terrible rent in the steel from the deck to the water line. There were a few wooden fragments on the deck with some guilt ornamentation. The fog swallowed up a dark shadow and silenced some indistinguishable sounds. The schooner that tore a gaping hole in the side of a steel vessel managed to stay afloat. She narrowly escaped sailing to the port of missing ships, taking all her men along.

We read stories such as these hastily and speedily forget them. But while we are forgetting the toll of old ocean goes on. Yearly at Gloucester there is a procession of "sea orphans" and flowers are scattered on the waves in memory of those who go "sailing out into the west" and forget to return. It is nice to think of them in the idealized pictures of the drowned in Shakespeare's "Tempest" or in the vivid words of Masefield who described their transformed bones as "coral plants, and shark-weed and a mermaid's comb." Let us hope that those they leave so think of them when there is a swell on the deep, when the sea winds cry out about things they cannot forget and the waves sing their mournful immemorial dirge..

NOT TO BLAME

The news that some prominent civic organizations in Seattle have wired Secretary of the Navy Daniels absolving him from all blame in connection with the riots there recently, when a few sailors and private citizens wrecked the I. W. W. headquarters, is welcome, but wholly unnecessary. Those who in any way connected the speech of the brilliant and patriotic gentleman with the disorder ought to abstain from all reading or public speaking for a little while until their minds get normal. The section of the press which maintains an unfriendly or half tolerant attitude against the present administration is determined to find something to criticize in each member of the cabinet and now that Mr. Bryan and Mr. McReynolds have received their journalistic death blows, it is not surprising that Secretary Daniels should have been found guilty of the Seattle riot. If he were guilty, Washington and Lincoln were sinners indeed, for they both gave utterance to more stirring appeals than the speech which preceded the western demonstration but did not counsel or suggest it directly or indirectly.

From what observation teaches us of the temper of some sailors when indulging in their holiday spirit on shore leave, it is far more likely that the Seattle riots were due to the clash which a few of them had the evening before with some civilians when listening to an I. W. W. orator. Revenge for this was the probable motive of the cowardly attack on the socialistic headquarters; our sailors are patriotic to a fault indeed, but they do not usually go around on shore looking for enemies of the constitution. It makes a romantic story to imagine them fired with noble though mistaken sentiments after the speech of the secretary, but all romantic stories unfortunately are not true. When enemies of the administration wish to "get something" on Daniels, they will have to search for something not quite so far-fetched as his alleged responsibility for the Seattle riots.

RUTS

In Maine they have started an agitation for better roads, one feature of which is a publicity campaign to educate the drivers of automobiles and other vehicles as to the damage they do to the public highways by running in ruts already formed. The lesson is needed everywhere as well as in Maine for there is an obvious temptation for all drivers in the smooth grooves that are usually worn in the most convenient parts of the roads. In this abuse as in most, men err not out of malice but because they forget to think.

This slogan of avoiding the ruts has its appropriate application to all the problems of life. Unfortunately there is too little originality in people, especially in the young. They do not strive to follow their particular bent or seek for fame or fortune in new and untried ways. They fear the imaginary dangers of innovation in the new paths of science and research, and they crowd into the better known professions until it is wonderful that they even manage to eke out a decent existence. They make the same mistakes that the drivers make in Maine and everywhere. They do not make their own mark; they follow the ruts.

Seen and Heard

"Drive like the dickens!" shouted Smith, springing into a taxi.

With a lurch the car went forward and away they went like lightning through the gathering fog.

People shouted, constables impotently held up their hands as the taxi dashed up one street and down another, taking corners on two wheels and threatening destruction on every hand.

At last, after half an hour's furious racing, they slowed up and Smith poked his head out of the car.

"Are we nearly there?" he asked breathlessly.

The chauffeur turned in his seat and shouted:

"Where did you want to go, sir? You have not told me yet."

SAY SOMETHING GOOD

Pick out the folks you like the least,
and watch them for a while,
They never waste a kindly word, they
never waste a smile;
They criticise their fellow man, at
ev'ry chance they get,
They've never found a human just to
suit their fancy yet;
From them, I think, you'd learn some
things, if they were pointed out,
Some things that every one of us
should know a lot about;
When someone "kocks" a brother, pass
around the loving cup,
Say something good about him, if you
have to make it up.

It's safe to say, that every man God
made, has trace of good,
That if he would like to show his fellow creatures if he could;
But somehow, luck's against him, and
everything goes wrong,
Although he tries his level best he cannot get along.
Don't criticise a man like that, who's
struggling 'gainst fate,
God made the crooked tree the same
time that he made the straight.
Say something, then, to paralyze the
slandered on the spot,
Speak kindly of his victim, if you know
the man or not.

The eyes that peer, and pierce, to find
the worst a brother holds,
The tongue that speaks in bitterness,
that frets, and fumes and scolds,
The hands that bruise the fallen
though their strength was made to
raise
The weaklings that have stumbled at
the parting of the ways,
All these should be forgiven "for they
knew not what they do."
So, when they score a wretched one,
who's drained sin's bitter cup,
Say something good about him, if you
have to make it up.

—Elmira Star Gazette.

Counsel—Then you think he struck you with malice aforethought?

Witness (indignantly)—You can't mix me up like that. I've told you twice he hit me with a brick. There wasn't no mallets nor nothin' of the kind about.—Shipping World.

"Prisoner at the bar," said the judge, "is there anything you wish to say before sentence is passed upon you?"

"No, my lord, there is nothin' I care to say; but if you'll clear away the tables and chairs for me to thrash my lawyer, you can give me a year or two extra."—Tit-Bits.

The following sign was posted at the opening of the baseball season in the office of Postmaster Campbell of Chicago:

SPECIAL NOTICE

"All requests for leave of absence for funerals, weddings, lame back, house cleaning, sore throat, headache, indigestion, etc., must be handed in not later than 10 a. m. on the day of the game."

EDITORIAL COMMENT

Relief

Johnstown Democrat: But the great and the important fact is, that relief from excessive tariff burdens is in sight. It is to be delayed only by the standpatters who feel that they must still remain faithful to the National Association of Manufacturers and Col. Mulhall's dramatic story tells why. They are under deepest obligations to the Parrys, the Van Cleaves and the Birds and even in this time of stress they feel unable to desert the forces which contributed so liberally to republican successes. Happily, however, the coveted relief can only be delayed; it cannot be prevented.

Middlesex Grade Crossing

Newburyport Herald: The abolition of the dangerous grade crossing at the Middlesex street station in Lowell is said to be set for an early date. This is one of the worst crossings in the state and deserves early attention. The Lynn improvement is making steady progress and when this is completed the Lowell and Winchester crossings will come near top rank among the danger points on the Massachusetts railroads.

Out of Order

Fall River Globe: Senator Lippitt of Rhode Island, who put those "jokers" in the cotton schedule of the Payne-Aldrich bill, foresees visions of the soup house and the Bread line for the textile workers if the Underwood bill is passed. He ought to consult a doctor for his liver and an oculist for his eyesight. Both appear to be out of order.

The Foreign Protest

Woonsocket Call: By the way, if the foreign governments do not like riot and bloodshed, they have an interesting case close at home. The Balkan situation makes the Mexican affair look like the harmless frolic of schoolboys. The useless spilling of blood in that region is hideous to contemplate. It continues because the powers have selfish reasons for not putting a stop to it. Clean up your own back yard first, friends.

Books

Portland Express: Children may learn how to read, write and calculate, they even may have accumulated some considerable store of useful general knowledge, but, assuming the higher purpose of education, that of arousing an intellectual curiosity, to have been achieved, it will in most cases eventually become dormant unless there have been books at hand to lure these impressionable minds into still further travel in and exercise. This is a matter that deserves more serious consideration than has yet been given it.

Seattle Riots

Johnstown Democrat: A little clubbing would not have done any damage to the Seattle rioters. In fact, it would have been quite as well if they had been shot up a bit in their great anti-anarchy crusade. There is only one feature of the affair that does not commend itself. The Seattle rioters have furnished one more reason why young men should stay out of the navy—at least until the men behind the guns are actuated by loftier motives than now animate them.

Negro Women

Worcester Post: Negro women in Chicago are also moving to take part in the coming city election. The fact is a reminder of the progress that has been made among them, in a quiet way. A national association of colored women's clubs counts 1000 clubs with 50,000 members, and there are besides many secret and industrial societies. There are about 30,000 colored teachers in the country, and a good proportion of them women.

Criticism

Lynn News: The period of muckraking has been succeeded by a period of criticism, which differs from the time that preceded it, merely by being somewhat milder. It still seems to be the idea of many men, however, that they have failed in their daily duty unless they have criticized, and sometimes harshly, some man, some organization, some official, or some method of government. So chronic is the habit with some that the public has become more or less accustomed to look for such criticism, and to discount the whole of it.

Living Pictures

Manchester American: The press is a ceaseless series of living pictures of the punishments that follow crimes, of the suicides that follow sins, of the want and despair that come of improvidence or unjust conditions, of the successes that come of right endeavors, of the joys that are linked with honest loves and of the sweet and serene old age that ripens with righteous living.

Parcel Post

Foster's Democrat: Further improvement of the parcel post is contemplated by the postmaster general. He is expected to enlarge the initial zone to a radius of a hundred or one hundred and fifty miles, instead of fifty as at present, and make a new rate for postage in that zone which will encourage the use of the post. That is a good idea.

In Favor

Newport News: Senator Lodge of Massachusetts praises Secretary Bryan's new policy of a protectorate over Nicaragua, characterizing it as the Roosevelt policy raised in the fifteenth power. He supported Roosevelt's course in San Domingo, and now announces that he is "cordially in favor of the policy embodied in the Nicaraguan treaty."

A Foreign Lobby

Lewiston Sun: It will be remembered that the origin of the lobby investigation was President Wilson's reference to lobby pressure in connection with the tariff revision; in this same tariff revision Senator Smoot sees the work of a foreign lobby: let's have that foreign lobby brought to the light at once, before the tariff bill is passed by the senate.

PUTNAM & SON CO., 166 Central St.

We Are Cleaning Out The Summer Stocks

and prices all through the store are marked down to lower figures than we have ever before advertised. Whatever you buy here is GUARANTEED TO GIVE YOU SATISFACTION AND WE'LL MAKE GOOD anything that goes wrong—as willingly as if you paid first prices—

$15.00 SUITS FOR $8.75

And these are all new Suits, this season. The smartest models in Sack Suits and Norfolks, regular, stout and long sizes—

Fine fancy worsteds and silk mixtures, hair lines, pencil stripes and chalk line patterns on blue and gray grounds, fine gray, brown and blue mixtures in Cheviots, Cassimeres and Homespuns. Here are as handsome suits as you ever saw—worth just as much now as when they were marked at our first fair prices—$15, $13.50 and $12—and you may choose today from the whole lot for..... **$8.75**

FINER SUITS for MEN and YOUNG MEN, sold for $20, $18 and $16, today $13.50

Smart handsome suits of the latest models, soft roll, conservative and English sacks and fine Norfolks. Every suit strictly hand tailored and splendid values at the original prices—with these regulation suits of fine fancy blues, grays and mixtures. Clear savings of $2.50 to $6.50 on any one of these suits at today's price..... **$13.50**

FROM ROGERS, PEET CO. SUITS were $25, $23, $20, now $15.00

Regular three piece suits and cool vestless suits from Rogers-Peet and other clever manufacturers—the smartest suits a man can wish for.

English and American models, soft roll or conservative sacks. Every suit hand finished throughout, and representing the highest class fabrics and newest, choicest colorings that the best mills have produced, sizes 33 to 46, regular, stout and long sizes—made to sell for $20, $23, $25, in this sale for..... **$15.00**

NEW PRICES FOR STRAW HATS

English Sennit Sailors—all values up to $1.50, now **75c**

A few dozen only of the smartest styles—every hat in the $1.50 grade, now..... **75c**

All the finest Sennits. Sold up to $4.00, today **$1.75**

New Golf Caps—handsome patterns in the fall colors—made to sell for $1, for..... **50c**

Smart Golf Caps—all those in stock that were 50c, now..... **37 1-2c**

WHITE FLANNEL GOLF and TENNIS TROUSERS, sold for $6.00, now $4.00

All of the fine white flannel Trousers, white serge with pencil or hair lines, light flannel and tropical worsted trousers—Every pair sold for $6, $5.50 and $5.00, now..... **$4.00**

Fine Light Flannel Outing, Golf and Tennis Trousers—new patterns this season, sold for $4.50 and $4.00, now..... **$3.00**

College Stripe Blazers—were $6, now $2.50—all that are unsold of these smart coats, in a variety of college stripes—splendidly tailored—were $6, now **$2.50**

BARGAINS IN FINE UNDERWEAR

Coat Shirts, knee length drawers of fine crossbar nainsook—cut on generous capital fitting patterns. Carefully made from very fine nainsook—the most comfortable hot weather underwear a man can wear. Actual 50c value, **39c**

White Sea Island Athletic Shirts—Made with whole neck to slip on over the head, sleeveless, light and cool—regular price for these 50c **39c**

COOL NAINSOOK UNION SUITS, $1.00 Quality, Today 79c

Made from fine nainsook, sleeveless and knee length—with woven insert about the waist and on the shoulders—assuring absolute comfort to the wearer.

MEN'S LOW SHOES $1.95

Sold for $3.50 and $3.00

110 pairs of Oxfords, lace and button, in black and tan leathers. All of the smart lots from the more expensive lines, now marked down to clear the shelves. Sizes 5 to 9—but not all of a kind, were $3.50 and $3, now.... **$1.95**

FINE LOW SHOES, were $5.50, $5, $4.50, now $3.45

Bluchers and Bals., lace or button, the smartest lasts, bench made in Russia and tan leathers, patent colt, kid and gun metal leathers. Every pair from our own stock—Made for our fine trade—Today all sizes in stock, at our markdown price, **$3.45**

SUNBURN PAIN

Don't suffer from sunburn—Ask your druggist for a 25c bottle of Toilettine and follow directions.

TOILETINE

Reg. U.S. Pat. Off.

Soothes and Heals

It's a quick relief for all skin irritations, for baby's chafing, for burns, itching, prickly heat, insect bites, etc. Fine for shaving. No grease—no stickiness. Sample free with booklet from

THE TOILETINE COMPANY

1345 Hope Street, Greenfield, Mass.

REST AND HEALTH TO MOTHER AND CHILD.

MRS. WINSLOW'S SOOTHING SYRUP has been used for over SIXTY YEARS by MILLIONS of MOTHERS for their CHILDREN WHILE TEETHING, with PERFECT SUCCESS. It SOOTHES the CHILD, SOFTENS the GUMS, ALLAYS all PAIN; CURES WIND COLIC, and is the best remedy for DIARRHŒA. It is absolutely harmless. Be sure and ask for "Mrs. Winslow's Soothing Syrup," and take no other kind. Twenty-five cents a bottle.

CHILDREN OF 12 AT WORK

Many Evasions of Law in Ipswich Mills

IPSWICH, July 25.—Glaring instances of evasions of the child labor law were found yesterday in the Ipswich hosiery mills by the committee appointed by the house of representatives to investigate the conditions governing the employment of women and children in this state. Fraudulent statements by means of which parents secured employment certificates from the Ipswich school authorities were decided to be the cause of the evil.

Without any announcement of their coming, the legislative probers visited the mill, where a long and hard fought strike is in progress, and made minute notes of what they learned.

Astonishment was reflected by the faces of the salons as several cases involving the toiling of illiterate children in violation of the commonwealth's educational laws were uncovered.

Children of foreign parentage, mostly Greeks, whose ages members of the committee agreed were not over 12, 13 and 14 years were found equipped with school committee cards on which their ages were specified as being more than 16. This is the minimum specified by the statutes for the employment of illiterate children. In each case the necessary school card was on a file at the company's office.

With State Detective Angus McDonald, acting as the chief questioner, confessions were gained from several children. Openly children admitted that their ages had been falsely stated by their parents at the time of their application for the school committee certificates which allowed them to be employed in the Ipswich mills.

HAVERHILL GIRLS

Quit Their Home Town and Police Believe They Are in Lowell to Seek Employment

HAVERHILL, July 25.—Two young girls are reported as missing from their homes in this city and are thought to have gone to Lowell to seek work in the mills of that city. The cases were reported to the police and last night by parents of both girls, 17-year-old Evelyn Bouchard of Hilldale avenue and 15-year-old Anna Messier of 228 1-2 Essex street.

The girls have been companions for several months and have been away on expeditions before, but their leavetaking yesterday aroused suspicion that they intended running away, the suspicion being strengthened last night when they failed to appear.

The Lowell police have been furnished with a description of the two girls and asked to pick them up if they appear, while the local police are seeking traces of them about this city.

Fined for Dusting Rugs

BOSTON, July 25.—Mrs. Fannie Berenbaum was fined $2 in Judge Murray's court yesterday because she dusted her rugs and carpets out of a front window.

Mrs. Rebecca Cominsky of the same address, charged with the same offense, violating a city ordinance, had her case filed on payment of costs.

HEIRESS TO ADOPT 12

Woman Says Marriage Ceremony is a Fraud

NEW YORK, July 25.—Mrs. Horatio G. Winslow, daughter of Louis M. Guggenheim, the St. Louis millionaire, furnished new material for disciples of Bernard Shaw philosophy to talk about yesterday when she stated that the marriage ceremony is a fraud and made the announcement that she was planning to adopt 12 children, all under a year old.

Spurns $500 a Month

Mrs. Winslow, who is the wife of Horatio Winslow, editor of a socialist paper, is not only interesting because she is the daughter of the well-known millionaire, but it leaked out that she is so given up to her socialistic work that she lives in an East Side tenement and makes a regular habit of sending back to her father a monthly check of $500, which he sends her for support.

Different from thousands upon thousands, she is making a living writing poetry.

NAME ON DOLLAR BILL

Margaret Crowley Says She Wants a Husband

Inspecting a $1 bill which he received from a clerk in the Mohican market in Haverhill the other night, George Ramsay, a lunch cart proprietor of that city discovered written in letters that stood out in bold relief the following:

"My name is Margaret Crowley, 163 Rumford street, Concord, N. H. I am looking for a husband."

Mr. Ramsay, although he generally wears a broad smile, heaved a sigh for he was married recently and is therefore barred from opening up a correspondence with the fair New Hampshire girl who is using this rather unique method of finding a life partner.

The crowd of young men in the lunch cart, however, became anxious and each took the trouble to take down the name of the Concord belle and her address, noting also "I am looking for a husband."

"This is a new one on me," remarked Mr. Ramsay. "I have seen the names of fair ones seeking or pretending to seek a husband written on eggshells, in historic spots in the country and in other places, but this is the first time any of them, to my knowledge, has resorted to dollars as a means of communication or introduction."

Now it is expected that the volume of mail from Haverhill to Concord, N. H., will multiply many times until it reaches a point where it would be possible for Postmaster Hoyt or his successor to receive a raise in salary owing to the revenue to the office on which postmasters' salaries are based.

One young man, a chauffeur, to whom Mr. Ramsay showed the bill containing the address of Miss Crowley and her important message, declared that if he could make arrangements with his boss for the use of the car he would speed to Concord and make a personal call on Miss Crowley.

FRIDAY AND SATURDAY

WHOLESALE CLEAN-UP OF

WORSTEDS, BLUE SERGES AND CHEVIOTS

IN THE CHAMPION CUT PRICE SALE OF THE SEASON

I keep telling the people from time to time, that for a man who has only $10 to $18 to put into a suit of clothes, there is no place in this city or in this country that will begin to touch me in value giving.

Think all you please over the proposition, you positively and absolutely cannot beat the quality of the woolens I put into your Suit. Ready made clothiers have to pay $14 wholesale for standard made wool cassimeres that retail for $20. I will make you an all worsted suit any time of the year for $12.50.

When it comes to fitting you for a Suit, I don't give any man thanks for buying a suit of clothes that does not fit him satisfactorily. You pay your money for a Suit that fits, what right have you to take less. If my men don't fit you on a Suit make a noise like a complaint, and I'll make you a new suit. Most of you know you never got a good fitting suit ready made, and you never will till nature makes your body over to proportion lines.

I agree when I sell you a Suit, regardless of what price you pay, to stand on the dignity of quality and on the integrity of the workmanship. The fit is up to yourself, you know how you like to have your clothes fit you and you don't care how the other fellow like his. Make my men fit you your way—that's what you pay for.

MARKED DOWN TO

SUIT TO ORDER $10.00

TROUSERS TO ORDER $3.00

N. B.—I am disposing of all my window coats. If I have your size in a pattern that hits your fancy, an opportunity rarely offered is yours, you can have one for the cost of sewing.

MITCHELL, The Tailor

24 CENTRAL ST.
— Lowell —

Suffering Humanity Finds

that relief must be found for the ills which may come any day, —else suffering is prolonged and there is danger that graver trouble will follow. Most serious sicknesses start in disorders of the organs of digestion and elimination. The best corrective and preventive, in such cases, is acknowledged to be

BEECHAM'S PILLS

This standard home remedy tones the stomach, stimulates the sluggish liver, regulates the inactive bowels. Taken whenever there is need, Beecham's Pills will spare you hours of suffering and so improve your general health and strength that you can better resist disease. Tested by time, Beecham's Pills have proved safe, certain, prompt, convenient and that they

Always Lead to Better Health

Sold everywhere. In boxes 10c., 25c.

The directions with each box should be read by everyone,—especially by women.

COAL

Best, Clean and Fresh Mined

Wm. E. Livingston Co.

Tel. 1550. 15 Thorndike St. Est. 1828

No. 46 THE LOWELL SUN July 25

LIBRARY CONTEST COUPON

GOOD FOR TWO VOTES

This coupon is good for two votes when properly filled out and deposited in any contest store ballot box.

NAME OF CONTESTANT

NAME OF VOTER

Six consecutive coupons will be exchanged for a certificate good for fifty extra votes at any contest store store.

This coupon is void ten days after date.

FIGHTING THE MOTHS

The State is Spending $200,000 a Year and the National Government $300,000

Worcester county is the important strategic position in fighting the brown tail and gypsy moths, both by the state and the national government. The state is spending $200,000 a year in fighting the gypsy moth and the national government is spending $300,000 for the work in all New England. The policy of the government is to keep the pest from spreading in order to keep the country as a whole free from it, and the state is devoting its energies to exterminating the pest in its own infested territories. A line of towns extends across the state from Winchendon to Worcester and Uxbridge, west of which the national government is in charge and east of which the state government is expending its resources.

Encouraging progress is being made, Forester Rane says, although large forest areas exist where conditions are very bad. The only way the scourge will ultimately be wiped out is by the multiplication of natural parasites and other enemies which will restore the balance of nature. The national government has taken the parasite work off the hands of the state, which has been conducting it for years at an annual cost of $15,000. The principal gain in the natural enemies thus far is in the acclimation of the calosoma beetle, which is iridescent green, an inch long and having hard wings, and it is being found in increasing numbers. This beetle eats the gipsy caterpillars and it is said that one beetle will destroy 20 caterpillars a day.

It is impossible to meet the problem of the forests with the funds available and the principal effort is to protect the orchards, the streets and the residential districts. To do anything in the way of moth extermination in the forests by artificial means would be so expensive that it is impracticable and the only way of doing any work in the forests is to multiply the enemies of the caterpillar as fast as possible.

CARBONOL

Stronger than Carbolic Acid

But Not Poisonous

The most cleansing preparation known to man is carbolic acid; but it is poisonous and therefore limited in use.

Carbonol is a similar and stronger coal tar product with the same cleansing properties, but *made without the danger.*

It destroys germ life, dissolves grease and is antiseptic and healing.

10c, 25c, 50c, 75c.

At all Dealers. Free sample on request.

Barrett Manufacturing Co.
297 Franklin Street
Boston, Mass.

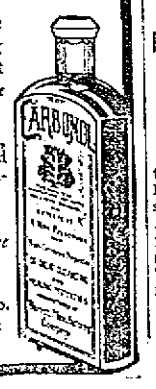

MRS. E. F. YOUNG RESIGNS

Chicago Woman Superintendent Quits

CHICAGO, July 25.—Mrs. Ella Flagg Young, Chicago's $10,000 woman superintendent of schools, resigned yesterday.

The reasons assigned by her are that she has been made the victim of a political intrigue by members of the school board, and that under these circumstances the efficiency of the schools might be impaired by her retention of the office.

BABY PERISHED IN FIRE

Four-Year-Old Brother Built a Fire Under Carriage, in Which Child Was Sleeping

GREENSBURG, Pa., July 25.—Mabel, the four-months-old child of Charles J. Powers was burned to death yesterday when her brother Charles, aged four years, built a fire under a baby carriage, in which the child was sleeping.

RELEASE OF HAWTHORNE

Parole Board Sends in Recommendation

WASHINGTON, July 25.—Julian Hawthorne and Dr. William J. Morton of Boston probably will be released in a short time from the federal prison at Atlanta, as recommendation for their parole has been made to the attorney-general by the federal parole board. The attorney-general received the recommendation yesterday.

July 24 is the date upon which these two men, convicted of using the mails to defraud in a mining promotion scheme, became eligible for parole. The federal parole board heard their case last May, and made the recommendation of the day it may legally be resolved into action by the attorney-general.

Mr. McReynolds yesterday said he had not yet had time to consider the report, but will do so at the earliest opportunity.

President J. V. Ladow of the parole board refused to discuss this report yesterday, saying the law forbids it. It is admitted, however, at the department of justice, that only favorable reports are referred to the attorney-general.

Hawthorne and Morton would go free in September anyhow, assuming that they got their good time. They were convicted last spring, but the presiding judge set the time of beginning the counting of sentence back to the day on which the trial began, in November. The sentence is for a year and a day. Both men are due to get 70 days good time.

Bury Murdered Woman

BOSTON, July 25.—Mrs. Carrie Salisbury of Revere, who was murdered by her husband, Frederick E. Salisbury, Sunday, the latter committing suicide, was buried yesterday from the home of her parents, Mr. and Mrs. William E. N. Potter, 66 Cherry st., Malden. Salisbury will be buried today, the wife and husband being placed in different burial grounds.

Some music, No. Billerica, tonight.

Remember This!

Chas. H. Fletcher

KNOWS

Every drop from Every Herb,

KNOWS

Every cog of every wheel that helps to make

Genuine Castoria,

and his signature is the guarantee that Castoria

Does not Contain Opiates.

Genuine CASTORIA Always

Bears the Signature of

Chas. H. Fletcher.

Sold only in one size bottle, never in bulk, or otherwise; to protect the babies.

The Centaur Company, Chas. H. Fletcher. Pres't.

JAPANESE HELP CHINESE REBELS

Lending Money to Sustain Movement Against the Peking Government

CANTON, July 25.—Seven of the southern Chinese provinces with a population of 150 million have come to an agreement for joint action against provisional President Yuan Shi Kai and the Peking government and beyond these the troops under General Leng in the province of Kwang-Si sympathize with the movement.

A force of 10,000 irregular troops chiefly composed of Hakka hillmen left here today by way of the North river to fight the northern army. They will make forced marches over the mountain passes of the province of Kiang-Si. Other armies are being organized among the peasants and hill men. There are 100 mountain guns in the arsenal here and machine guns are being manufactured.

One of the principal officials here assert that there are millions of dollars in the treasury and that revolutionaries will be able to carry on the campaign for a long time. He declared that the Japanese were lending money to sustain the movement against Peking and were assisting in other ways. The official said the southerners had anticipated provisional President Yuan Shi Kai in securing Japanese support by promising the Manchu soldiers that they would be given freedom to return to Manchuria.

The governor-general in a letter published today asserts that he desires the establishment of a genuine republic in China and not a dictatorship.

SUPERNUMERARY NOONAN

Saved a Youngster From Possible Drowning in the Pond at the South Common

James J. Noonan, a police department supernumerary, saved a boy from drowning in the pond on the South common at about 1 o'clock Wednesday afternoon. The boy was James Zipp, two and a half years old. His home is in Chelmsford street. Mr. Noonan was not on duty and was resting on the common near the pond when the little boy tumbled in. The lad had been playing with other children and was more enthusiastic than cautious. There was between three and four feet of water in the pond, a rather unusual amount, and little Jimmie went in head first. Mr. Noonan rushed to the pond thinking he would be able to do the rescue act without going in, but the boy was too far away from the wall and Mr. Noonan had to jump into the pond. Had he been a minute later the story of the affair would have been contained in little Jimmy's obituary.

It was very fortunate that the officer was on the scene and it was fortunate, too, that Mr. Noonan was resting in almost the same spot that he selected Wednesday, when a blustering three-year-old fell into the pond. On that occasion, however, Mr. Noonan did not have to wet his feet for he succeeded in reaching the boy without jumping in.

NORTH CHELMSFORD

A very pleasant surprise party was held last evening at the home of Mrs. Marinel, Jr., on the Dunstable road when her son George was presented with a purse of gold. The young man is a member of the Crescent orchestra and is very popular. There were a great many people present from out of town among whom might be mentioned the following: Mrs. Everett Field and Mrs. A. J. Wood, of Norfolk, Va., Mr. Ludford and Miss Owen of Elizabeth City, North Carolina, and many persons from Boston, Lowell and surrounding towns.

All present declared the evening one of the most enjoyable they had ever spent. Refreshments were served and there was a concert program of several musical, vocal and literary numbers. The party broke up at a late hour.

Somerset Campers, No. Bil. tonight.

THE BRITISH CUCKOO

Is a Selfish Bird—Some Interesting Facts Concerning Character of Bird's Ways

"From time immemorial," says the London Globe, "the ant and the bee have been held up as the most praiseworthy exponents of animal industry, and there is no doubt that each of them is well entitled to the honor. At the same time there are many other creatures whose energy is justly entitled to man's admiration, and some of them might certainly be included in the category as the first two mentioned. The wasp is a good case in point, for it is, according to its own lights, and if it is to be judged with absolute impartiality, just as industrious as the bee. The latter certainly works more days in the year, but the wasp has no choice in this matter, seeing that it has been ordained by nature not to begin its annual labors until some months later than its rival. But once the wasp sets to work it puts in an even longer day than the bee.

"The various degrees of selfishness and unselfishness which enter into the life work of every creature afford an endless theme of interest. The British cuckoo is probably as selfish a worker as could be found in the whole world; not quite so lazy as it was once declared to be by the schoolboy who defined it as being "a bird what doesn't lay its own eggs," but everyone knows that beyond the accomplishment of that necessary effort toward the continuation of its race, it has no further interest in the matter. No other bird in the world is quite so lazy as this, but there are many others which dispense as far as possible with the execution of what would seem to be their first duty in life.

"In some pseries the labor of nest-building is left entirely to the female, which in others even the feeding of off-spring is wholly neglected by the male. Though said to be an exemplary bird in his native land, the average cock pheasant of our woods takes practically no interest in domestic matters once his consort begins to sit, though it must be said in justice to this ordinarily lazy bird that he has been discovered on very rare occasions assisting in the process of incubation.

"The cock partridge, on the other hand, makes it his duty to assist his mate on all possible occasions. Not only does he assist in hatching—he is invariably to be seen sitting on the nest with the hen bird just previous to the appearance of the young—but he also displays the most assiduous care and anxiety for his family's welfare throughout the stage of their infancy and adolescence. So much is this the case that if any accident should cause the death of the hen partridge her widower will take upon himself the whole of the parental duties often brings matters to a successful issue. The male pigeon is an equally devoted husband and father, taking turns with his mate in brooding over the eggs and doing his full share of protecting and feeding the young afterward.

"It is sometimes difficult, perhaps, to draw the line between industry and idleness in the case of certain creatures, for even the most painstaking efforts would occasionally seem to be quite unproductive. A water vole, for example, will spend the best part of a morning biting off the rushes on the river bank, and, so far as one can see, his labor is entirely in vain. You may watch him ever so intently and yet be unable to discover that he eats or makes any other use of the product of his industry.

"The rook, again, affords a good example of what one may call wasted energy. He and his mate will spend weeks in building a nest, simply, as it seems, for the fun of pulling it to pieces afterward, for that is what often happens. And what a prodigious amount of trouble the bird takes in collecting material that is never destined to play any part in his architectural schemes! Frequently for every stick that is used in the nest two more are dropped on the ground beneath, and it is very rarely that the rook thinks it worth while to pick up that which he has taken so much pains to collect, possibly from a long distance. Most birds waste a great deal of their nesting material, and some seem to use for more than they really need. There is a gerat deal of difference between the nests of individuals of the same species, particularly in the case of the tits, the nests of some being often twice the size of those built by others."

FRECKLES

Now Is the Time to Get Rid of These Ugly Spots

There's no longer the slightest need of feeling ashamed of your freckles, as the prescription othine—double strength—is guaranteed to remove these homely spots.

Simply get an ounce of othine—double strength—from your druggist and apply a little of it night and morning and you should soon see that even the worst freckles have begun to disappear, while the lighter ones have vanished entirely. It is seldom that more than an ounce is needed to completely clear the skin and gain a beautiful clear complexion.

Be sure and ask for the double strength othine as this is sold under guarantee of money back if it fails to remove freckles.

SURPRISING

What You Can Buy at

Talbot's Chemical Store

For 10c

Carbolic Acid, pt.	10c
Denatured Alcohol, pt.	10c
Ammonia (strong) pt.	10c
Chloride Lime, lb.	10c
Metal Polish, can	10c
Moth Balls, lb.	10c
Caustic Potash, lb.	10c
Roach Sault, can	10c
Saltpetre, lb.	10c
Castile Soap, ck.	10c
Peroxide Soap, ck.	10c
Vegetable Oil Soap	10c
Bluing, 2 ozs.	10c
Caustic Soda, lb.	10c
Muriatic Acid, pt.	10c
Oil Cedar, oz.	10c
Oil Citronella, 2 ozs.	10c
Napthaline, lb.	10c

40 MIDDLE ST.

THE O'BRIEN LABEL GUARANTEES VALUE

We've Marked Down the BLUE SERGES

We've set out to make this the biggest July sale we've ever held. To effect this in a decided manner, we've included blue serges in the price reduction (not usually reduced until August.)

Stein-Bloch Serge Suits, and those of all other makes we carry, can now be had at these reductions:

$25.00 Stein-Bloch Serge Suits **$19.75**

$20.00 Stein-Bloch Serge Suits **$16.75**

$15.00 Serge Suits Are Now **$11.75**

$12.50, $15 and $17.50 Norfolk Suits —NOW— **$9.75**

Young men who can use an extra suit for vacation will find one of these Norfolk suits an excellent buy.

They're mostly of $15.00 quality—some were $12.50, and quite a few were $17.50.

They include blue serges, fancy mixtures, and light homespun cheviots, suitable for summer wear.

They should go quickly at $9.75

D.S. O'Brien Co.

The Smart Clothes Shop

222 MERRIMACK ST.

LOWELL SPRINGFIELD

You Are SAFE When You Buy at RIKER-JAYNES

A Few of the Midsummer Requirements Obtainable AT THE RIKER-JAYNES STORES

Did You Ever Stop to Think What Would Happen if All the Riker-Jaynes Stores Were to Close?

HOW long do you suppose you would be able to purchase drug store supplies at the prices now prevalent. A moment's thought on this surely ought to convince you that we are entitled to your patronage. Furthermore, when you consider that by making your purchases of us, you not only enjoy the lowest prices but the highest standard of quality possible. Our aim is to give you the best drug store service. If you are not already a customer, we want you to become one.

All the Latest Novelties in FINE BATHING CAPS

IT takes a lot of study and time to select a line of novelties in bathing caps that are different from the common run, but we have taken the necessary time. Last year our line was very extensive, so much so that it was universally acknowledged as the largest and best in this section of the country. This year, feeling that we must keep up the reputation we have already established, we have gone into it even more thoroughly than we did last year. Our assortment runs up into the hundreds—plain black cambric, fancy cambrics, plain and fancy silks, and plain and fancy colors, pure rubber gum, in an almost endless variety of shapes. Prices range from ..... **23c to $2.33**

BATHING SHOES

Correct style for the bathing beach, both in high and low cut, for men, women and children ..... **25c to $1.50**

SURF BALLS ..... 10c and 23c

BATHING SUIT BAGS

Desirable shapes and sizes, rubber lined, for carrying wet suits. Prices ..... **45c to $1.12**

Water Wings 19c

CAMERAS AND SUPPLIES

We have a fine stock of Eastman Kodaks, Brownies, films and all the other photographic requisites. New models in perfect condition, just received from the Eastman Kodak Co. It's no work to take a picture with one of these cameras, just fun. All you have to do is to press the button—then bring the film to us to be developed and printed, or, if you prefer, we will furnish the material for you to do this yourself. We can give you a camera at about any price you wish to pay for it—from a little Brownie for the youngster up to a fine Kodak for those desiring the best.

BROWNIES FOR CHILDREN

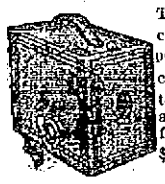

These are the cameras so popular with the children. Easy to learn to use and always in focus. $1.00 to $12.00. Each.

KODAKS FOR ADULTS

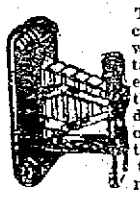

These are the cameras of world-wide reputation. New models direct from the Eastman Kodak Co.; every one warranted to take a good picture if used rightly.

$6.00 to $25.00 Each

EASTMAN FILM

Received fresh from the manufacturers semi-weekly. Prices per roll, according to size. **15c** Upwards

KODAK FILM TANKS

For daylight developing, made for any size film. Prices from **2.50 to 6.00**

DEVELOPING, PRINTING AND ENLARGING

We have a very large and complete department for this branch of the work. Films may be left at any of our stores and will be developed and printed at the very shortest notice.

If it is worth while to take a picture it is certainly well worth while to have it properly developed and printed. We guarantee the very best possible results from films or plates entrusted to us.

FINE QUALITY SHOE DRESSINGS
In Black, White and Tan

OILY GLOSS DRESSING

The old style French dressing, that is rich in dye and produces a high shine or lustre. Per bottle **9c**

GUN METAL DRESSING

For all leathers. Per bottle **19c**

EBONY COMBINATION DRESSING

For all black leathers, box calf, vici kid, patent or enamel. Per bottle **19c**

WHITE BUCK STICK

For redressing white buck ooze, white suede, castor and all other white nappy leathers. **9c**

Perfect Canvas Dressing

A liquid white dresing, applied by a sponge. Per bottle **9c**

Shasta Canvas Dressing

A superior canvas dressing, in cake form, in opal jar, with sponge for applying the same. Per box **19c**

HOT WEATHER BEVERAGES
At Our Soda Fountains

It is our aim to serve the very best soda obtainable. We therefore spare neither trouble nor expense to secure the very best results.

Pure Fruit Flavors without artificial coloring. Icy Cold Soda properly dispensed. The very best of Ice Cream, made from the choicest ingredients, and above all absolute cleanliness at our fountains—an irresistible combination that cannot fail to appeal to all lovers of good soda.

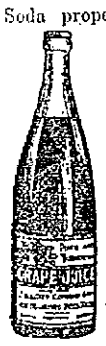

PURE GRAPE JUICE

The Grape Juice we recommend is an absolutely pure and unfermented juice, made from the choicest Concord grapes, picked fresh from the vines when they are in their best condition. We unhesitatingly recommend it as the most palatable of all grape juices today being offered for sale.

Served at our fountains, per glass, 5c

In bottles—Pint 19c, Quart 38c, ½-Gallon 65c

FROZEN PUDDING **10c**

Frozen fresh in our store with an electric freezer, making a most delightful and enjoyable delicacy. Be sure to have one during this occasion at the Riker-Jaynes sanitary fountain.

CIGARS

The stock of Cigars we carry in our large humidor is so extensive that it would swamp a dozen ordinary cigar stores to attempt to handle it. We mention this fact to show that we are not to be compared with the general run of cigar stores. Our stock of fine imported cigars is very extensvie, including all the well-known desirable brands. Our assortment of the popular brands of domestic cigars is complete. We call particular attention, however, to our large variety of private brand cigars, made to order for us to meet the critical requirements of some of the most exacting smokers. These cigars, we feel confident, cannot be duplicated in quality for anywhere near the prices we offer them. We call attention to a few of the largest sellers.

DANIEL DREW CIGAR

Made from a nice quality of domestic grown Havana seed tobacco, with Sumatra wrapper, light and of good flavor, the kind one can smoke many of without any bad feelings. They are equal in quality to many of the extensively advertised 3 for 25c cigars. One price for them. Each **5c**
6 for 25c. Box of 25 for $1.00

JAYNES' LIMITED

Filled with imported properly seasoned tobacco. Compares favorably with the finest 10c cigars, giving a mild, full flavored smoke. Made of all leaf tobacco, of uniform quality, by expert cigarmakers. They smoke perfectly, burn evenly and run uniform in quality. Full size Londres shape. We consider the Jaynes Limited the biggest smoke value in Lowell **6c**

JAYNES PERFECTOS

Did you ever smoke a Jaynes Perfecto? We are certain that if you did, they would suit you. Don't labor under the delusion that because you are smoking a fairly good cigar there is no chance for any improvement. Jaynes Perfectos are made of a very fine quality imported tobacco, with specially selected Sumatra Wrapper, in desirable shape, weighing more and tasting as well as many of the 25c imported cigars. Only the immense quantity that we sell enables us to offer them at any such price as we do. Don't let the low price keep you from at least trying one. If you will only give them a trial we are confident that we have secured you for a customer. A regular 12c cigar for **7c**

The price is the same by the box.

We recommend a trial of these, feeling confident they will appeal to you.

CUT PRICES ON IMPORTED CIGARS

Reg. Price	Reduced Pr.	Reg. Price	Reduced Pr.
15c Bock Puritano	11c	15c Manuel Garcia Panetelas Ext.	11c
15c Bock Panetelas	11c	15c Partagas Puritano	11c
15c Carolina Puritano	11c	25c Partagas Perfecto	19c
25c Carolina Perfecto	19c	15c Romeo & Juliet Puritano	11c
15c Carolina Turcos	10c	20c Romeo & Juliet Perfecto	14c
15c Manuel Garcia Puritano	11c	25c Romeo & Juliet Perfecto	19c

CUT PRICES ON STANDARD CIGARETTES

Our low prices on cigarettes are still in force. You will save money by taking advantage of them.

	Reg. Price	Our Cut Price		Reg. Price	Our Cut Price
Prettiest	10c	7c	Milo	25c	16c
Salisbury	10c	7c	Pall Mall	25c	16c
Mogul	15c	9c	Philip Morris	25c	16c
Mogul	15c	9c	Mecca	5c	4c
Natural	15c	9c	Hassan	5c	4c
Trophies	10c	7c	Sweet Caporal	5c	4c
Straights	10c	7c	Tokio	5c	4c
			Helmar	10c	7c

AUTOMOBILE GOGGLES

We have a large assortment to select from and call attention to four of the most popular kinds we offer.

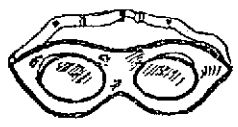

Leather Mask, with extra large glasses, in light fabric cases, held in place by springs, at **49c**

Leather Mask, with glasses set in projecting, ventilated metal frames **19c**

Extra fine quality, with curved glasses, such as are usually retailed for $1.00 a pair. Our price **69c**

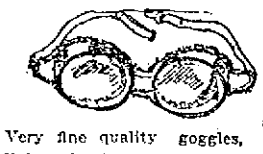

Very fine quality goggles, in light fabric spring frames at **59c**

Genuine Thermos Bottles All the Latest Styles—Good Assortment

28 Stores in New England—88 Stores in America. 119-123 Merrimack St.

RIKER-JAYNES DRUG STORE

You are SAFE when you buy at Riker-Jaynes

Riker's Special CHOCOLATES The 40c Kind Sold Saturdays For 29c Lb.

REFORM JUVENILE OFFENDERS

Probation Officer Ramsay Gives Some Pertinent Advice

Tells of the Effect of Present Method, Recommends Changes

Marion Studio.

MR. JAMES RAMSAY, Probation Officer

James P. Ramsay, probation officer of the superior court in Middlesex county has made a special study of the best method of controlling wayward or unruly boys so as to instil into their minds some proper respect for authority whether parental or otherwise. Mr. Ramsay has studied the problem in Europe as well as in this country and he has some very original ideas on the matter. A Sun representative, meeting Mr. Ramsay, brought up this subject among others, knowing that with him it a was a favorite speciality. Mr. Ramsay talked very freely on the topic, showing that he had in many cases devised punishments or methods of restraint and reform entirely new and original. He had sent boys off on whaling vessels, on tours to the south and elsewhere to cure them of the habit of riding on freight trains, leaving home and committing offenses of various kinds. In these cases the boy suffered such hardships and privation, and were so far removed from civilization that they had ample time to reflect upon their foolishness in failing to appreciate a good home and as a result they returned more sensible and more tractable boys. He had also tried the method of having the boys given a thorough whipping by their parents and this, together with careful supervision, brought them to a sense of their duty.

Leniency Overdone

"In recent years," said Mr. Ramsay, "the juvenile offender has been very much exploited by reason of the juvenile court agitation, Judge Ben Lindsay's lectures and writings, probation laws, etc., which have resulted in much good in certain ways; but like all great reform movements the pendulum is liable to swing too far, and when one considers the attitude of the average street gamin, the garden destroyer, the corner loafer, and petty thief towards our guardians of the public peace, the police, some of us are constrained to say that court leniency is responsible for this attitude. I personally attribute the changed condition from the days when as boys we had a most wholesome respect and fear of the man with the buttons, to the fact that parents as a rule do not instil into the minds of their children a proper respect for the rights of others, or the duty and respect children should have for their parents and those placed over them. The commandment of our youth: "Honor thy father and thy mother" is hardly ever spoken today. The same is true of those important proverbs: "He that spareth the rod hateth his son: but he that loveth him chasteneth him betimes." Prov. xiii-24.

"Foolishness is bound in the heart of a child, but the rod of correction shall drive it far from him." Prov. xxiii. 13.

Boys Sent to Relatives

Speaking of the probation laws, Mr. Ramsay said: "They are a most powerful weapon in the hands of the court and probation officer for correcting the habits of young and old if properly administered. To illustrate: Three boys, aged 13, came before Judge Chase in the superior court at Cambridge in January last, charged with larceny from a shop amounting to $9.60. They had been before the court on three previous occasions and treated leniently, that is, put on probation without serious conditions. On this occasion the judge was prepared to sentence them to the Lyman school, but asked the probation officer to see if a substitute that would more readily fit the case could be applied. The probation officer told the parents that if they would give their boys a thrashing in the good old way he would arrange to send them away of caning the boy is to make the best with relatives for a year, or until they could earn by their good conduct their reprieve to return home, probation would be recommended. This was agreed to by the court and parents in preference to a sentence to the Lyman school. One boy was to go to the Bronx, New York, a second to Brockton, the third to Melrose. The reports from these boys to date are splendid, a cure has apparently been affected without the stain of institutional life. It is needless to say this action would not apply in every case, but I cite it to show the good effect of summary action in dealing with small boys.

The Cane Recommended

"Now for that other type, the boy who desecrates your orchard, breaks your windows, steals your flowers and fruit, etc. I would have his honor, the mayor, commissioner of public safety, instruct his superintendent of police to equip a certain number of his most discreet and level-headed police officers with a good cane or switch, with instructions to get after these youthful offenders, and if parents undertake to make trouble for the officers in court proceedings, back up the police, and under the juvenile law, cite the parents into court for neglecting to properly control their children. In such cases I am certain our local judges would not fail to do their duty. Such drastic action as this would give to our citizens in Lowell and elsewhere the protection they need and ought to have, and would make less work for the juvenile court and the reform schools.

Condemns Kicking Boys

Of course there are officers wholly unfitted for any such responsibility as here proposed and I would condemn in the most vigorous terms any officer who would undertake to kick a boy for any cause. The man who does that is not fitted for the responsible duties of the sensible police officer.

"When the young are brought into court and convicted before placing them on probation, I should order as one of the conditions of probation that they be required to drink a half ounce dose of castor oil. This I am sure would bring to the minds of all boys who are inclined to treat our efforts for their well being as a joke, a most wholesome respect for the court and probation laws."

I recently read a few humorous lines in London "Punch" on the punishment of a dunce called Smith.

"He scarce deserves so grim a fate
For being stupid. Rather
Your vengeful soul should castigate
Smith minor's guilty father."

The inference in the case of the boy dunce was that the teacher should bear in mind that his stupidity was inherited and that he should not cane the poor boy. But supposing that caning him would arouse a dormant energy, and cause him to struggle all the more vigorously with his congenital tendency, might not a caning be the very best thing in the world for Smith minor? To cane the father would do the son no good, and the purpose of a bad job and to cause him to turn on more steam to enable him if possible to ascend the steeper gradient imposed upon him by an unfortunate heredity. Kindly take notice that I do not say it would. All I say is that whether to cane or not to cane, ought to be decided solely by the consideration of what, under the circumstances is best for Smith minor.

"Here we are face to face with the whole question of 'juvenile delinquency' in relation to the treatment by society of those who come into the world handicapped with a defective physical, mental or moral nature. How ought we as a community to proceed? How can we best prevent, or to the greatest extent lessen, the mischief achieved by the criminal propensity, whether hereditary or acquired? The idea of punishment always carries with it the assumption that the wrong doer could have avoided doing wrong if he had chosen to do so. Hence the confusion of thought and the mental conflict which we experience when we have to deal with those who either could not have chosen otherwise, or could have chosen otherwise only after a tremendous effort. Let it at once be understood that we must never punish from the least vindictive feeling, never, because in our view, the offender deserves to be punished, but simply and solely to protect society, and, wherever possible to benefit the offender.

"As to the culpability none of us can ever measure the degree of blame even of the worst erring child of man. Nothing can be more sane of sensible, more deeply wise or broadly charitable, than the well known lines of Burns:

At the balance let's be mute,
We never can adjust it;
What's done we partly can compute
But know not what's resisted.

"The true guilt either in kind or degree, in any human life can only be known to the searcher of hearts." St. Paul said, 'I judge no man. I judge not even mine own self. He that judges is the Lord.'

The Main Object in View

"In treating juvenile offenders, while it is impossible not to take depravity of character or its absence into account, the prime question is not, after all, whether they are depraved or degraded, but whether or not they can be improved or restricted in their criminal tendencies without having recourse to institutional confinement.

"'The only people we save nowadays are those we don't sentence,' was the significant observation of the learned Justice Sherman in the superior court at Plymouth quite recently.

"The old method of punishment, for boys who were caught stealing, is almost incredible, yet history records that within a century a twelve year old boy was executed in England for rioting.

"Curiously enough, the fact is, that no matter how severe the punishments were, boys continued to rob fruit orchards, fight, fabricate, and play truant. If children are extremely poor, they will steal because of hunger, and if their parents are poor they will steal for their parents; destitution multiplies temptation and destroys the finer feelings.

"I would not have you understand me to say that 'poverty' is at the root of all crime, for we must not forget that there is such a thing as hereditary criminality, about which there can be no doubt whatever. The fact was recognized long before the subject received scientific investigation. The saying 'he comes of a bad lot' is as old as the hills, or that which 'is bred in the bone will come out in the flesh.'

"Today the whole of our judicial system is undergoing a change which is the result of more enlightened views as to the scientific treatment of crime. Just as physical diseases like consumption and cancer are being treated in ways that our grandfathers would have laughed to scorn, so the anti-social diseases of our day are being treated by specialists who have realized that it is useless to have a fixed standard for the treatment of juvenile offenders."

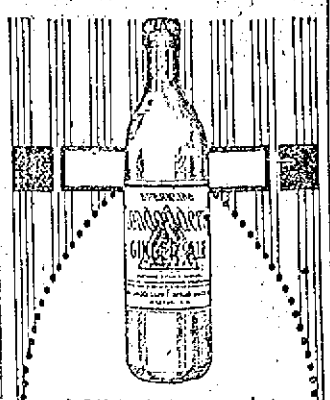

ASK for the beverage that *must* be pure and good.

This sunnybrown, refreshing drink with its delicate flavor and tonic effect is Londonderry Spring Water—with all its vigor—spiced and stimulated with rich, pure ginger. It does not contain capsicum. No wonder it pleases particular people!

Order a case from your grocer or druggist.

F. M. BILL & CO., Distributing Agents

Londonderry GINGER ALE

Model No. 523

The finest looking Tan Button Oxford in the world. Equal in every way to the best $5 shoe made $3.00

Model No. 260

BEST VALUE IN THE WORLD.

$2.50

TRAVELER SHOE $2.50 $3.00 $3.50

TRAVELER SHOES ARE THE Standard Shoes of New England

They are never sold below or above their stamped price. They are never sold at a so-called Cut-Price Sale. Traveler Shoes are sold to you direct from Traveler factories at a small margin of profit, besides saving you from $1.00 to $2.00 a pair and every pair is warranted.

SATURDAY SPECIAL

This Saturday we are going to sell 2000 Pairs of Babies' 3-Strap Canvas Shoes in Pink, Blue and White.

A NOVELTY FOR THE BABY

Always sold for 50c everywhere—This Saturday only 17c

Model No. 131

Finest Gun Metal or Patent Colt Pump. Will not slip at the heel $2.50

Model No. 568

STRICTLY ENGLISH

An Advance Fall Style $3.00

Tan, Russia Calf and Gun Metal.

TRAVELER Shoe Store

163—CENTRAL STREET—163

"AT THE SIGN OF THE BIG SHOE"

MAURICE J. LAMBERT, Mgr.

SAD ROMANCE OF SEA

Man Died Rushing to His Dying Wife's Bedside

NEW BEDFORD July 23—One of the saddest romances of the sea was revealed here last night with the death of Mrs. Horace P. Smith, wife of the late Capt. Smith.

The woman died shortly after receiving word of her husband's death, who had rushed by fast tug from the fishing grounds at Hatteras to reach the bedside of his dying wife, only to fall victim to heart failure himself just after he reached this port a month ago.

It was a race with death over the seas, and death won. It was about six weeks ago that Mrs. Smith was taken ill with an incurable disease. Her husband was fishing on the Hatteras grounds. A tug was despatched, costing $100 a day, to hunt for the fisherman and bring him back. The captain was found and in June reached New Bedford. A few days later, the shock of his wife's condition and his hard voyage, with the attending worry, caused an attack of heart failure which ended his life.

The news of his death was kept from his wife for some time. Only a few days ago it was revealed to her.

RESIDENCE FOR NUNS

House In Middlesex Street Purchased By Oblate Fathers Of Notre Dame de Lourdes Parish

The Oblate Fathers of Notre Dame de Lourdes church have purchased the dwelling house numbered 714 Middlesex street, which is situated next to the rectory, and will convert the same into a residence for the Grey Nuns of the Cross, who are in charge of the parochial school of that parish.

This house which contains several rooms, was recently purchased by Undertaker Amedee Archambault. The exterior of the building will be painted, while the interior will be entirely remodeled so as to accommodate seven nuns, and will be ready in September. The contract for the wood work has been awarded to J. B. Morin, while that for the plumbing and heating was given to Desmarais & Bourret.

Some music, No. Billerica, tonight.

ARRIVES FROM MEXICO

Ambassador Wilson In New York

NEW YORK, July 25.—Henry Lane Wilson, American ambassador to Mexico, arived here on his mission to discuss Mexican conditions with President Wilson. The steamer Mexico on which he sailed from Havana, July 22, was off Sandy Hook at 10 a. m. Mr. Wilson was expected to reach Washington tonight.

DIST. ATTY. CROPSEY UPSET

John Dulfer Enraged by Report His Wife Has Fainted in Kings County Grand Jury Room

NEW YORK, July 25.—Dist. Atty. James C. Cropsey of Kings county was attacked in the grand jury room yesterday by John Dulfer, formerly police captain, whose official conduct the grand jury is investigating. Six detectives pounced on Dulfer, whose struggles threw him into violent convulsions. He was taken to a hospital, still struggling and raving.

Dulfer was suspended on charges that he had spirited out of town the chief witness against his son, recently arrested for theft. He was outside the jury room today when word came that his wife had fainted under examination by the district attorney. Dulfer rushed in and made for his wife, bowling over Mr. Cropsey, who stood in the way.

Mr. Cropsey was not injured.

RAISE VALUES FOR TAXES

Sen. Williams Urges a Complete Listing

MARBLEHEAD, July 25.—That it is the duty of every assessor to seek out all the property available for taxation and by raising the valuation cause a corresponding decrease in the tax-rate was emphasized here yesterday at a meeting of the Essex county association of assessors.

Members of the organization arrived here yesterday morning via train, trolley and auto. William Crowley of North Adams traveled the longest distance. There were several autos present which made the trip from Worcester, Salem and New Bedford.

The opening feature was a banquet in the hall of the Uranian club, after which the visitors were taken on a sightseeing tour. They visited Abbott hall, where they inspected Woodward's $5000 masterpiece, "Yankee Doodle." Later they went to the mansion of Gen. William Lee, where an interesting historical collection was examined.

Returning to the Adams house at Ford beach, a second banquet was enjoyed.

The speaker of greatest interest was Senator Lombard Williams of Dedham, secretary of the legislative committee on taxation. Senator Williams called attention to the method of lowering the tax rate and said that all assessors should co-operate in uncovering property which would assist in this direction.

Tax Commissioner William Trefry, Albert R. Sales, assistant to Commissioner Trefry, and Robert G. Patton, a supervisor in Trefry's office, emphasized the ideas brought out by Senator Williams.

Effect Very Marked and Rapid

I received the sample of SULPHOLAC and found it to be all you claim of it. I used it for a very stubborn case of eczema, and its effect was very marked and rapid. You may use my name in any way you wish in connection with this statement. I consider SULPHOLAC an excellent remedy for eczema."

(S) EDWIN R. LITTLE, Lynn, Mass.

SULPHOLAC is the successful remedy because it kills the germ that makes the trouble. It contains an efficient and highly prized germ destroyer combined with sulphur. Everyone knows nothing equals sulphur to cleanse and purify the skin. When everything else fails, the most stubborn aggravated cases of eczema are conquered by SULPHOLAC. It restores the skin to perfect health.

50c at druggists or for free sample write Hudson & Co., Inc., 149-151 West 36th street, New York.

The Clink of Comfort in a glass of Iced Postum

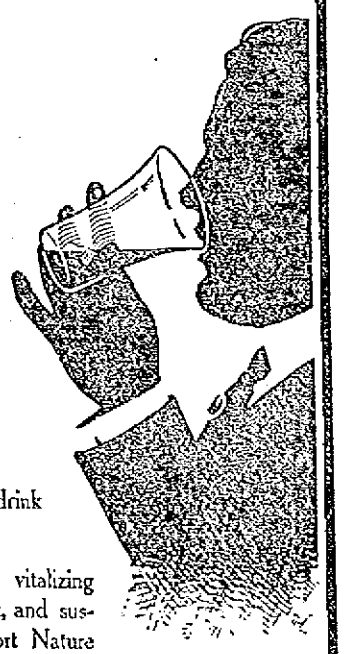

Means more than the passing pleasure of a cool drink on a hot day.

Postum contains *no drugs*, but it does contain vitalizing food elements from wheat that afford lasting refreshment, and sustains the heat-wearied body by furnishing the support Nature *requires*.

Instant Postum dissolves *instantly* in *hot* water. Chilled with ice and flavoured with sugar and lemon, it makes a delicious drink that cools and comforts and is really a food for Brain and Nerves.

"There's a Reason" for Postum

Buy Here and Save $5 to $10 on a Suit of Clothes

Our all-the-time prices are lower than most of the "cut-prices" that other clothiers are advertising now. In other words, P. & Q. prices—$10 and $15—are just prices—the right prices for clothes at the start of the season, the middle of the season and the end of the season. They are the same character of clothes that usually sell elsewhere for $20 to $25.

We are content with a small profit all the time—and give you honest clothes of supreme style, texture and workmanship at prices that are first, last and all the time fair and square to you.

New seasonable styles in Norfolks and other sack suits—English and American models—fresh from our own New York Tailor Shops, await your choice.

Look here before you buy.

Just Two Prices $10 LOWEST IN PRICE The P&Q Shop HIGHEST IN QUALITY $15 Two Just Prices

48 CENTRAL ST., The P&Q Shop OPP. MIDDLE ST.

TRADE IN PHILIPPINES

Free Trade Results in Enormous Increase

WASHINGTON, July 25.—Free trade between the United States and the Philippines except i na few commodities has resulted in an enormous increase in the trade of the islands and particularly their foreign commerce, according to a statement today by the bureau of insular affairs. Receipts from the tax, one-third of one per cent. of the gross business done by merchants and manufacturers in the islands which disclosed the volume of this business to be $100,000,000 the year before free trade became operative ending June 30, 1909, has now increased more than 75 per cent. totalling $83,000,000 this year.

The foreign trade of the islands has more than doubled in the same period, the estimated returns for the fiscal year just ended being $156,000,000.

What Thin Folks Should Do To Gain Weight

Physician's Advice For Thin, Undeveloped Men and Women.

Thousands of people suffer from excessive thinness, weak nerves and feeble stomachs who, having tried advertised flesh-makers, food-fads, physical culture stunts and rub-on creams, resign themselves to life-long skinniness and think nothing will make them fat. Yet their case is not hopeless. A recently discovered regenerative force makes fat grow after years of thinness, and is also unequalled for repairing the waste of sickness or faulty digestion and for strengthening the nerves. This remarkable discovery is called Sargol. Six strength-giving, fat producing elements of acknowledged merit have been combined in this peerless preparation, which is endorsed by eminent physicians and used by prominent people everywhere. It is absolutely harmless, inexpensive and efficient.

A month's systematic use of Sargol should produce flesh and strength by correcting faults of digestion and by supplying highly concentrated fats to the blood. Increased nourishment is obtained from the food eaten, and the additional fats that thin people need are provided. Leading druggists supply Sargol and say there is a large demand for it.

While this new preparation has given splendid results as a nerve-tonic and vitalizer, it should not be used by nervous people unless they wish to gain at least ten pounds of flesh.

DIES IN OIL WELL FIRE

One Burned to Death Others Dying

TULSA, Okla., July 25.—Charles M. Wright, a well driller, was burned to death, five of his fellow workmen were probably fatally injured and an oil well located to the south of Tulsa was set on fire late yesterday as the result of an explosion which occurred when a burning match with which it is alleged, a youth had lighted a cigarette, came in contact with gas escaping from the well.

SAID HE FOUND $35,500

Man Sent to Asylum Escapes—Recaptured

GREENFIELD, July 25.—Brayton Gardiner, who recently astonished North Adams folk by announcing that he had found $35,500 in a bag, and who was committed to the Northampton Hospital for the insane, escaped from the institution yesterday morning, but was landed at the Greenfield police station a few hours later, after a battle with a policeman.

While in the kitchen of the hospital Gardiner jumped through a screen door and ran so fast that the attendants were not able to overtake him.

The local police were told by telephone that Gardner was likely to come to Greenfield and were on the watch.

Officer Fitzgerald discovered Gardner in a box car in the railroad yard and started to walk with him to the police station, when Gardner pulled a loaded stocking from his pocket and struck the officer on the head with it several times.

Fitzgerald was felled to the ground and also struck on the head while down, but managed to get to his feet and knock Gardner down and took him to the police station.

Fitzgerald was not dangerously hurt, but is suffering from the shock, and the flesh on his face and hands is badly torn.

Gardner was taken back to the hospital yesterday afternoon.

The "fortune" he claimed he found consisted of some grass, bits of twigs and a few pieces of sod.

SACRED HEART PICNIC

Big Event at Genoa Club Tomorrow

Everything is in readiness for the parish picnic and field day of the Sacred Heart parishioners which will be held tomorrow at the Genoa club, Knights of Columbus grounds, Tyngsboro. The beautiful grounds of the Genoa club so ideally situated for just such a reunion, will be in gala attire for the occasion. Numerous refreshment booths are being installed and these will be presided over by a bevy of pretty girls from the Grove. The Mission Church band of Roxbury, so favorably remembered in Lowell since its participation in the St. Patrick's day parade, will furnish music during the afternoon and evening.

Great interest is being manifested not alone in the Sacred Heart parish, but throughout the city in the attractive program of athletic events scheduled for tomorrow's meet, and provision has been made for a record-breaking attendance.

In the evening a delightful concert under the direction of Mr. John J. Kelty, will be given.

One of the features of the day's events which has aroused much interest among local athletes is the special three-mile race, in which the "dark horse" seems to be the favorite. It has been rumored that he is "some" speed runner, and has a reputation for long distance endurance that easily places him in the winning class. At his request, however, he remains "the unknown" until tomorrow afternoon.

Special cars for the picnic grounds will be at Paige street at 1 p. m. to accommodate those who wish to leave from Merrimack square. Special cars will leave Gorham street, corner Moore street, at 8 a. m., 1 p. m., 1.30 and 2 p. m. Returning, first cars will leave the grounds at 5 p. m. and last cars at 8 p. m.

In all the following events which will make up part of the program valuable prizes will be awarded the winners.

9 a. m. Baseball games, running races, ball throwing contests, and other sports for boys and girls. Prizes to be awarded for every contest.

12 m. Luncheon.

2 p. m. Ladies' ball game: Belvideres vs. Groves.

3.30 p. m. Aquatic sports. Single upset canoe race. Double canoe race. Swimming race (100 yards.) War canoe race.

4.15 p. m. Field events. 100 yards dash (men.) Hobble race (ladies.) Hop, step and jump (men.) Three-legged race (ladies.) 1 mile run. 100 yard dash (ladies.) Putting the 16 lb. shot (men.) Wobble race (ladies.). Special three-mile run; Ticoni, Schonberg, "the unknown." Ball throwing contest (ladies.) Quoit throwing contest (men.)

Band concert during the sports.

6 p. m. Luncheon and vocal concert at the clubhouse.

8.30 p. m. Band concert at the clubhouse.

The special cars will leave as follows: 10 cars will leave Moore street, corner of Gorham at 8 o'clock a. m., 9 cars will leave at 1 p. m., 4 at 1.30, and the last two cars at 2 p. m. On the return journey 10 cars will return with the children and others who may wish to get home early, at 5 p. m., and the other cars will return at 8 p. m. The Mission church band of Roxbury will arrive at the Bleachery station at 1.10 p. m. and take cars for the grounds.

Some music, No. Billerica, tonight.

SAYS NEURITIS IS COMMON

EXPERT SAYS PAINFUL CONDITION SLOW TO RESPOND TO ORDINARY RHEUMATIC REMEDIES

"It is surprising to see the large number of people suffering from rheumatic neuritis and arthritis, and I believe this condition is especially common here, said W. A. Varney the discoverer of Var-ne-sis.

It is due to the same conditions that cause the ordinary forms of rheumatism; the muscles are sore and stiff, the arms, shoulders, back and hips are the locations most involved. Usually this condition is better when at rest, but the pain and stiffness is increased when one attempts to get up or move about; after walking it gradually disappears.

"The stomach is out of order in a large number of cases, due to the ordinary drugs taken or to indigestion which is often a forerunner of this disease; gas forms, fermentation, bloating, constipation, headaches, dizziness, nervousness and a tired run-down feeling results. Many suffer from uric acid neuritis and feel well except for the stiffness and soreness of the muscles and joints.

"I don't believe in giving the ordinary drugs so often given for rheumatism and stomach trouble. The success of my remedy, Var-ne-sis is due to the fact that it gets the stomach, liver, kidneys and blood in good condition, thus removing the cause. It is the one remedy people have been looking for and I have proven this in hundreds of cases where they were unable to eat anything without distress and deformed by rheumatism. Yes, deformed, cases taken from the hospitals and given up as hopeless, and I'll pay the expenses of any business man to prove it, providing he will allow me to publish the results of his investigation.

I am busy night and day trying to keep up with the demand for Var-ne-sis but I want every man and woman to know that their health is stored up in Var-ne-sis waiting for them, or write W. A. Varney, Lynn, Mass., for the story of this wonderful remedy. You can always secure Var-ne-sis at Dows drug store. Don't stand for pain or distress another day, get it now.

EXAMS FOR WEST POINT

War Dept. Will Print List of Vacancies

WASHINGTON, July 25.—To carry out the intent of congress that nominees for admission to the military academy at West Point shall have ample opportunity to prepare themselves for the severe entrance examinations the war department has published a list of the vacancies for which candidates have not yet been designated by senators and congressmen.

The entrance examinations will take place next March. Twenty-six senators so far have not made nominations and in 44 states and the territory of Alaska anywhere from one to 18 congressional districts remain unrepresented on the list of candidates. In Pennsylvania alone there are 18 vacancies, in New York 14 and in Illinois 12.

GIRL KILLS JEWELER

Note Found in Girl's Hand Bag Stated That Man, Who Was Married, Had Ruined Her Life

NEW ORLEANS, July 25.—George Riehl, a jeweler, was fatally shot by Miss Auguste Edwards, a stenographer, on the street here last night. Riehl died on the way to the hospital. At the police station a note, written by Miss Edwards was found in her hand bag, which stated that Riehl had ruined her life and that she intended to kill him and destroy herself. Riehl was married and had three children.

THE TEXTILE SCHOOL

A Lawrence Paper Indorses the Sun's View Relative to the School's Work

The following editorial from the Lawrence Daily Eagle shows conclusively that the stand taken by the Sun relative to the Lowell textile school is fully understood and commended in the neighboring city. It seems that Lawrence faces the same problem in connection with her industrial school.

The Textile Courses

In view of the sentiment expressed relative to the industrial school in this city is decidedly interesting to find that Lowell is making similar complaints about the Textile school of that place. The Lowell Sun says: "The people of Lowell, it would seem, are very generally agreed that they do not derive sufficient benefit from the Textile school to warrant the city in paying $9,000 annually towards the support of the institution. That it is a very fine school nobody will deny; indeed there is good reason to believe that it is the best of the kind in the world; but in spite of this, the fact remains that to the residents of this city and even to some of our mill men it is a disappointment, so far as helping either the operatives or the mills of Lowell are concerned. It is somewhat difficult to point out the real reasons for this conviction as there is a question whether the mills themselves are not partly responsible for failing to cooperate with the school so as to derive the greatest possible advantage from its work. Just as soon as mill operatives find that they can attain better positions by taking a course at the Textile school they will do so; but unfortunately many of those who have taken such courses have had to work on in the same old rut. The main objection to the school from the Lowell standpoint is, that other cities are benefited by it almost as much as is Lowell and that its principal work consists in equipping young men to be superintendent of mills which compete with those of Lowell in other states, in the south, in the west and even in Asia. If the school afforded any large percentage of our mill operatives greater facilities for improvement and if the mills recognized this improvement and rewarded it by promotion, then the Textile school would be a great benefit to this community; but as conducted at present there is very strong feeling in which we fully share that the institution should be supported entirely by the state as a means of supplying skilled officials for all the mills in New England and many in other parts of the country."

We recall that one of the strongest indictments brought against the local school was that it was being maintained by Lawrence largely for the benefit of the surrounding towns. It was shown by figures that pupils of other places were taking advantage of the courses for which the school was primarily established to a great extent. That the complaint of Lowell is equally well founded we well know from experience. Many Lawrence young men have received valuable instruction in the Lowell Textile school and the same statement may be made of other adjoining cities. Under these conditions, with the cities in which such schools are located entering complaint it is quite possible that the ultimate solution will be the placing of the institutions entirely under state control leaving the High schools as at present to give such courses as seems advisable in manual training with possibly an enlargement of those studies as at present outlined.

SEE WINDOW DISPLAY. YOU'LL BE OUR CUSTOMER

The Last Call

In the next ten days all lightweight goods must be sold, so we have cut everything in all departments—Suits, Pants, Furnishings of all kinds and Shoes. If you find anything you need you can buy it at your own price, so do not miss this sale of honest values. We cannot with this small space give you figures, so look at our display windows. What you do not see there come inside; you will surely find it. Come in. Men's Suits, blue serges and grays, $6.95, $7.75, $8.75, $9.75 and $11.75. All big values. With all their fancy named sales our competitors cannot duplicate our values. We will leave it to you to be judge. Come in and examine our values.

Roy & O'Heir

88 PRESCOTT STREET. FACING MARKET STREET

The Little Store With the Big Trade.

THE GILBRIDE COMPANY

The Library Contest is well worth the vigorous and concerted efforts of anyone who has a favorite institution which he would richly reward. Vote early and often in the great Contest.

A Great Clearance Sale Starts

In our Ready-to-Wear Department today. We take account of stock July 31st. We prefer to count money to merchandise on that date. Therefore during the next 6 days we will concentrate all our efforts towards reducing our stocks, not only in our Ready-to-Wear Department, but throughout the entire store. Remarkable values in every department.

CLEARANCE SALE OF Lingerie Dresses

An excellent variety of smart, new styles for Women and Misses.

Lingerie Dresses—Reg. price $12.50. Clearance Sale.....$8.95
Lingerie Dresses—Reg. price $9.50. Clearance Sale.....$5.00
Lingerie Dresses—Reg. price $7.50. Clearance Sale.....$3.95
All our linen ratine, poplin and muslin Dresses. Reg. prices $5.95 and $8.95. Clearance Sale.....$2.95, $4.95
White Wash Skirts—Reg. price $1.50. Clearance Sale.....75c

Clearance Sale of Lace Dutch Collars—25c and 39c values, for 15c
10 Dozen Lace Dutch Collars—Reg. prices 25c and 39c. Clearance Sale 15c

Clearance Sale of Women's Gloves

Women's Long Silk Gloves, 16 button length, in black, white, pink and blue, double finger tips. Regular price $1.00, for.....69c Pair
Women's Kayser Gloves, real chamoisette, in white and natural, 2 clasp and 16 buttons. Sale prices.....50c and 25c Pair

Clearance Sale of Women's and Children's Hosiery

Women's Black Lisle Hose, full fashioned, double heel and toe, in black and tan. Regular price 19c.....2 Pairs for 25c
Women's Thread Silk Hose, silk where they show, double sole, heel and toe. Regular price 39c, for .....25c Pair
Children's Ribbed Hose, superior quality, lisle finish, double knee, heel and toe. Regular price 12 1-2c.....4 Pairs for 25c

Clearance Sale of Muslin Underwear

Corset Covers of good Nainsook with deep embroidered yoke and ribbon run; others with yoke, front and back of embroidery. Regular price 39c. Sale price 25c
Women's Drawers, with cluster of tucks and deep ruffle of hamburg. Open and closed. Regular price 39c pair. Sale price.....25c
Broken lots of Women's Drawers, made of fine quality Cambric, straight and circular, with cluster of tucks and ruffles of Swiss embroidery. Regular price 50c pair. Sale price .....39c Pair
Night Robes of nainsook, Masonville, cambric and crepe, daintily trimmed with embroidery, lace and beadings, mostly broken sizes and some slightly counter soiled. Regular price $1.00. Sale price 79c
Long Skirts, with 18 in. flounce of insertion, tucks and embroidery. Regular price $1.00. Sale price 79c

THE LAST WEEK

OF OUR

Great Forced to Vacate SALE

Final Sweeping Reductions

In the Prices of Every Pair of Shoes We Have On Hand.

Orders from factory to CLOSE OUT ALL LINES. PRICES so LOW you can't afford to miss this chance.

Some of the Bargains

Men's Waldorf $3.00 Oxfords
1.47

Men's Rector Oxfords, $4 value
1.97

Men's and Women's $5 Value Tan Calf Oxfords, with rubber soles, the sensation of the season, now selling at
2.47

OTHER BARGAINS FOR MEN, WOMEN AND CHILDREN TO SUIT YOUR STYLE AND POCKET

WALDORF

Highest class of the Waldorf workmanship in this oxford. It is made to retail at the best stores for $3.00 and $2.50. Lace and button. For women and grown girls. This sale

HIGH BUTTON BOOT

Just what everybody is crazy for. A positive $3.50 value. Sale price

THIS UP-TO-DATE SHOE

must be seen to be appreciated. It carries all the best style and is worth $3.00 and $4.00. Price while this fine stock lasts

1.97 —AND— 2.47

GUN METAL PUMPS

From the Waldorf's fine stock. Latest fad leathers. Made to sell for $3.00. Sale price

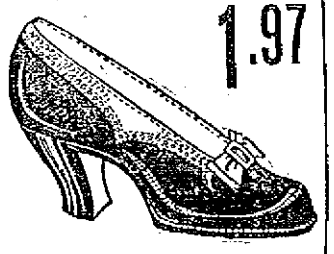

SPECIAL MEN'S FINE WALDORF OXFORD

FAMOUS RECTOR OXFORD

Rubber Sole. $5.00 Value. For this sale

Waldorf Shoe Store

143 CENTRAL STREET

SHOT LANDS ON ROAD

Strikes Close to Houses at Nantasket

HULL, July 25.—The danger to which residents of this town are subjected by target practice at the harbor forts was manifested when, about 3.30 yesterday afternoon a solid shot weighing from 15 to 20 pounds dropped in the center of Nantasket avenue, near the Windemere station.

The shot was fired during the subcaliber target practice of the detachment of the Coast Artillery Corps at Fort Andrews, on Paddock's Island, and came from one of the mortars at Battery Cushing.

Intended for the targets in the main ship channel near Boston Light, it deflected far to the east, and, passing over Pemberton and the village of Hull and over Hull Hill, it came to earth on Allerton Hill and buried deep in the much-traveled road that leads from Nantasket to Pemberton.

RESINOL SOAP PROTECTS YOUR COMPLEXION

A complexion protected by the regular use of Resinol Soap is almost always a complexion to be proud of—free from pimples, blackheads, redness and roughness, and glowing with natural health and beauty. This is because Resinol Soap is an extremely pure toilet soap, without trace of injurious alkali, and containing the soothing, healing medication which has made Resinol Ointment a standard prescription for skin troubles for the past eighteen years.

Resinol Soap is delightful to use, its odor is wholesome and refreshing, and its distinctive rich brown color is due entirely to the Resinol Balsams and not to artificial coloring. For baby's delicate skin it is ideal, tending to prevent chafing, irritation and the eruptions so common in infancy. Sold by all druggists. Trial free; Dept. 8-R, Resinol, Baltimore, Md.

NOTICE

The members of the Building Laborers Union are requested to attend the next regular meeting Tuesday evening, July 29, at 32 Middle street, as the election of officers and important business is to come up. Refreshments will be served.

Per Order,
PATRICK COUGHLIN,
240 Church Street.

ESCAPES FROM SCHOOL

Girl Hired Auto to Aid in Her Flight

SPRINGFIELD, July 25.—Patrolman Andrew J. Melaney yesterday took into custody Pearl Curtis of 153 Bridge st., who escaped from the Industrial School for Girls at Lancaster.

The officer identified the girl by the number plate on the automobile which she hired at a garage in Clinton to assist her in making the flight. The proprietor of the garage in Clinton received a call early yesterday morning from the Lancaster telephone exchange to the effect that a party there desired to engage an automobile to go to Springfield.

The machine was sent to Lancaster in charge of a chauffeur, who was to receive $20 for conveying the Curtis girl to this city.

Pearl Curtis, who is only 15 years of age, went to the home of a Mrs. Morgan in Lancaster soon after her escape from the school and told her, it is claimed, that she had been driven out of doors by a drunken husband. She was scantily clad and was taken in by Mrs. Morgan and given suitable clothing. The girl further told Mrs. Morgan, it is said, that she intended to go to the home of her parents in Springfield, where her father would pay all bills connected with the automobile and reimburse Mrs. Morgan for her trouble.

The Western Hampden district court of Westfield sentenced the girl to the Lancaster school, July 12 on a charge of the larceny of a watch.

The chauffeur was obliged to return to Clinton without the $20 which the girl said that her father, who was a wealthy man, would pay him on arrival in Springfield.

ENJOY YOURSELF

Special sale of cigars at reduced prices. La Matica (Perfecto or Panatella) a genuine ten-center at 7c, four for 25c, box of 50, $2.95. Rosa de Mindora, a high grade 5c cigar, at seven for 25c; box of 50, $1.75. Choice Manila Londres, 10 for 25c; box of 100, $2.35. If you buy cigars by the box, buy from us; it will pay you. Howard, the druggist, 197 Central street.

TONIGHT

Open-Air Concert and Whist Party
St. Columba's Church Grounds
MAMMOTH ROAD

Several useful prizes and excellent concert.

A good place to spend the evening.

BULLET ENTERED MOUTH

Young Man Was Arranging For Wedding

HUNTSVILLE, Ala., July 25.—Emmett C. O'Neal, his best friend, Pulgham Hall, and the fiancee of each, were together here late yesterday, completing plans for their double wedding, which was to have taken place soon when Hall, it is said, playfully snapped a supposedly unloaded pistol in O'Neal's face. A bullet entered O'Neal's mouth and penetrated the brain, causing almost instant death. O'Neal, a young newspaperman, was the son of R. T. O'Neal, editor of the Mercury Banner.

AMERICA TO ASIA BY WIRE

Direct Wireless Communication

NOME, Alaska, July 25.—Direct wireless communication between America and Asia is now an accomplished fact, the United States army signal corps station here having been in nightly communication since Sunday with the Russian station at Anadyre, 500 miles west of Nome.

SECOND CHARGE BROUGHT

William F. Newell, Taken From Lawrence Jail to Haverhill for Trial, is Again Arrested

HAVERHILL, July 25.—William F. Newell, who has been at the Lawrence jail, having been unable to obtain bail when he was arraigned in the district court a week ago, was brought here yesterday to face a charge of larceny in the district court this morning. After he arrived here he was arrested on another charge, of breaking and entering.

He confessed to the police that he was concerned in a burglary that occurred two weeks ago at the store of John W. Coddaire on White street, when the cash register was rifled and the handles were broken off the safe. Newell had been employed by Coddaire as a clerk and when arrested a week ago for larceny he admitted the charge and agreed to make restitution. The case was continued until today to permit him to do so.

He was held in $100 bail, which he could not obtain. In the larceny case it was charged that Newell had collected a bill and failed to turn the money over to his employer.

TO BE HOBOLESS CITY

Tramps Must Keep Out of Malden

BOSTON, July 25.—Malden is to a hoboless city, according to the Boston & Maine railroad officials, who have signified their intention of waging a real war upon the troops of tramps who daily find refuge from the dusty roads of the city by means of train travel. Also, with the aid of Judge Bruce, the Malden police will rid the city of the much complained of loafers who infest Malden square and every street corner.

185 AMERICAN REFUGEES

Arrive at Galveston from Vera Cruz

GALVESTON, Texas, July 25.—One hundred and eighty-five American refugees arrived here late last night on board the steamer Texas from Vera Cruz and Tampico. The passengers will be held in quarantine until July 29.

TO TAKE 75,000 ACRES

Government to Institute Condemnation Proceedings in White Mountains Because of Defective Titles

NASHUA, July 25.—As a result of a visit this week of Associate Forester William L. Hall of the United States department of agriculture to United States Dist. Atty. Charles W. Hoitt of this city, condemnation proceedings will be instituted by which the government will take 75,000 acres of woodland in the White mountains.

The lands are in the towns of Carroll, Jefferson, Randolph and Gorham. Condemnation proceedings are necessary on account of defective titles.

LORDS REJECT BILL

Voted 166 to 42 Against Resolution to Abolish Plural Voting at Elections in British Isles

LONDON, July 25—The house of lords rejected last night the bill to abolish plural voting at elections in the British Isles. The vote was 165 to 42. On July 14 this bill passed its third reading in the house of commons after a motion to reject it had been defeated, 293 to 222.

TWO FINED $12 FOR ASSAULT

Men Who Attacked Another at Navy Yard Mill Were in Court Today

Officers Cullinan and Garland of the Dracut police force arrested A. Apkarian, B. Aperian and J. Saraies last night on a warrant charging them with assault and battery upon Joseph Plourde. Their case came up this morning in the local police court session.

The complainant first testified in the prosecution's side of the case. It seems that he and the defendants all work in the Navy Yard mills. Yesterday morning, asserted the witness, who by the way, had his head decorated with surgeon's plaster in several spots, he was mounting the stairs to the second story of the mill with his bicycle upon his shoulder when one of the defendants grabbed the rear wheel of the machine and yanked him over onto his back. The other defendants, who were at the head of the staircase then began throwing everything upon which they could lay their hands, at the unfortunate victim, who was entangled half-way up the stairs in his bicycle. A spittoon and a lunch box came in contact with Plourde's head before the fusilade was over and completed his discomfiture.

The complainant's brother, who was also an eye-witness of the whole affair, took the stand next and his testimony was practically a corroboration of his brother's story. He said that the only reason that the first assailant had not heaved anything at the complainant was because all the ammunition had been used before he could get to it. James Stuart Murphy, counsel for the defence, could not shake the testimony of either brothers in the least particular.

The defendants had an altogether different phase to put upon the incident. They claimed that the complainant was all to blame and that they never had the slightest intention of even ruffling Plourdo's feelings. In fact all of the three defendants testified that they are three model citizens. John J. McClure, Esq., appeared for the prosecution. Judge Pickman found A. Apkarian not guilty, but fined the other two $12 apiece for the assault.

Assault and Battery

The case against Joseph Peratilla, charged with assault and battery upon Agata Tenshan, rather fizzled out this morning when the complainant testified that the defendant had never struck her. Her complaint was that he had chased her into her house and then tried to force an entrance after she had barred the door. The entire case seemed to be an incoherent affair but all claimed that there had been no intoxicants in the party. "There was nothing in the house but a bottle of red ink, Your Honor," said Attorney Donahue as the court dismissed the case.

Man Fined $18

Dennis J. Connors was fined $18 in this morning's session for drunkenness and larceny. His case was dealt leniently with on account of his condition when the theft was committed. William Deveau and Rose McDermott were each sentenced for lewd and lascivious co-habitation. The former was sent to the house of correction for a term of four months while the woman will serve a like sentence in jail.

Held in $300 Bonds

Valentine O. Martin and William J. Biggerstaff, charged with assault and battery upon the latter's wife, came up for trial this morning but their case was continued until August 5th in $200 bail. Fred Williams, a young man who failed to recognize his own name when he heard it called this morning, had his case of larceny held over until tomorrow morning's session.

Stabbing Affray Case

Niklos Koroloyes, held on a very grave statutory offence, will be brought up for trial again next Wednesday. All of the men implicated in the Liberty Square stabbing affray had their cases continued.

Thomas J. Donahue was sentenced to the state farm for his fourth appearance within the year for drunkenness. He was very indignant over the sentence and immediately appealed it. John Fortin was fined $6 for drunkenness. There were also four first offenders on this charge who were released by the probation officer.

MICHIGAN TROOPS

Continued

copper country means an end to violence or fresh outbreaks was the chief subject of discussion in Calumet today. Many look for clashes about various shafts despite the plea of officials of the Western Federation of Miners to members to avoid resort to violence.

Large numbers of strikers gathered about number two Calumet & Hecla shaft this morning but made no demonstration other than an occasional shout.

The western federation of miners is holding out for a conference with the mine managers but this, it is said, will not be granted. General Manager MacNaughton of the Calumet & Hecla, which also controls the Osceola, Tamarack, Ahmeek, Allouez, Lasalle, Isle Royale and Superior has so far declined to be quoted as to the attitude of the companies.

"It is believed that while troops are here the mines will be reopened. It is said most of the non-union men are willing to work if the shafts are guarded. Non-union English miners continue to leave the copper country on all trains.

In the strike area of 75 miles 25,000 or more men are idle.

NO DISORDER AT CALUMET UP TO NOON—MANY PARADES

CALUMET, Mich., July 25.—With six militia companies on duty and other state troops enroute from both the upper and lower peninsulas of Michigan the strike of copper miners today settled measureably towards a state of dull routine. Some of the enthusiastic union members organized parades and marched through several localities but there was practically no disorder up to noon. The union leaders held fast to their previous attitude, demanding recognition of the Western Federation of Miners but this was not even considered by the company managers.

The pinch of strike conditions, however, spread more generally through the score or more of communities dependent upon the mines, mills and smelters. The action of Hancock retailers in refusing further credits to customers yesterday was repeated in other sections of the district and it was announced that the wholesalers would take similar action Monday.

Guy Miller of Colorado, member of the executive board of the Western Federation of Miners issued a statement today in which he compared conditions in the Calumet district with those in other copper producing sections.

"The cause of the strike here was a deep-seated unrest whose extent the company managements failed to realize," he said. "In asking recognition of the union an eight hour day, abolition of the one-man drill and improved conditions generally we have simply tried to put the miners and surface workers of the Lake Superior mines on a par with men doing similar work in other parts of America."

RENTAL OF CANAL ZONE

First Payment of $250,000 to Panama Was Made Today—Addition to $10,000,000 Paid Nine Years Ago

WASHINGTON, July 25.—The first payment of $250,000 to Panama for the annual rental of the canal zone was made today. The payments are in addition to $10,000,000 paid in cash to Panama nine years ago.

YANKEE WON

McLaughlin Defeated Parke in First Set by Ten Games to Eight at Wimbledon

WIMBLEDON, England, July 25.—McLaughlin won the first set from Parke by ten games to eight.

MULHALL BEFORE HOUSE

He Will Not be Cross-Examined

WASHINGTON, July 25.—Martin M. Mulhall's story of his lobbying activities for the National Association of Manufacturers unfolded by the senate lobby committee is to be allowed to stand practically without cross questioning from democratic members of the committee.

Mulhall will go before the house lobby committee early next week and it is expected that there he will be subjected to a rigid examination as to the charges contained in his mass of correspondence that members of the house were his close associates in political campaign work and in efforts to head off labor legislation. The senate committee also has indicated that it will not permit a general cross examination of Mulhall by attorneys of officers of the manufacturers and those officials will attempt to make Mulhall defend his statement before the house defend his statemens before the house committee next week.

GREECE SENDS REPLY

Rejects the Roumanian Proposal

BUCHAREST, Roumania, July 25.—Greece and Servia today both definitely rejected the Roumanian proposal for the conclusion of a provisional armistice during the conference at Nish. The two governments say they can only consent to the cessation of hostilities after the signature of an armistice and of the peace preliminaries.

Travelers Association Meets

TORONTO, Ont., July 25.—The Gideons of the Christian Commercial Travelers Association now holding an international convention here were guests of the city today at a luncheon in Exhibition park. Several of the city officials acted as hosts.

If you want help at home or in your business, try The Sun "Want" column.

J. L. CHALIFOUX CO.

COR. CENTRAL & MIDDLE STS.

Lowell's Greatest Ready-to-Wear Store

OUR SIXTH

RANSACK SALE

STARTED TODAY AT 8.30

We Shall Remain Open This Evening to Give the Mill People a Chance

SPECIALS FOR TONIGHT 6 TO 9.30

MEN'S $4.00 W. L. DOUGLAS OXFORDS. Friday Evening Price..... $1.45
225 Pairs of this well known make, in Patent, Gun Metal and Russia Calf, good assortment of sizes.
Bargainland Shoe Dept.

WOMEN'S $3 to $4 LA FRANCE OXFORDS. Friday Evening Price 95c
185 Pairs of Oxfords and Pumps, in plain and patent leathers in sizes 2, 2 1-2, 3, 3 1-2 and 4; this is an exceptional value for you if you wear small sizes.
Bargainland Shoe Dept.

SHOES AND OXFORDS, Worth up to $2.00. Friday Evening Price 25c
300 Pairs Women's and Girls' Boots, Oxfords and Slippers. Odd pairs and Shop-Worn to close out.
Bargainland Shoe Dept.

50c SILK HOSE. Friday Evening Price 9c
3 Pairs for 25c
Ladies' silk hose. High spliced heel and toe, linen sole. Black and white, seconds.
Bargainland

$1.00 HOUSE DRESSES. Friday Evening Price..... 59c
Ladies' house dresses made of best quality gingham, striped. Blue and white, also plain blue chambray and linens, not more than 2 dresses to a customer.
Bargainland

25c CORSET COVERS. Friday Evening Price 12½c
Ladies' Corset Covers made of fine cotton cloth, nicely trimmed with Hamburg insertion and val., 34 to 46.
Bargainland

5c LINEN HANDKERCHIEFS. Friday Evening Price..... 1c
Very fine linen Handkerchiefs for ladies and children. Hemstitched, very soft, ready to use.
Bargainland

MEN'S 50c UNION SUITS. Friday Evening Price..... 25c
Furnishing Dept.

MEN'S 25c LISLE HALF HOSE. Friday Evening Price 11c
Furnishing Dept.

MEN'S $2 STRAW HATS, all styles. Friday Evening Price $1
Hat Dept.

MEN'S $6 BLUE SERGE SUITS, 34 to 40. Friday Evening Price $2.98

BOYS' 15c WASH PANTS, sizes 3 to 7 only. Friday Evening Price.... 5c

98c STRAW CLUB BAG. Friday Evening Price..... 49c

69c WHITE LINGERIE WAISTS. Friday Evening Price..... 25c
67 dozen white lingerie waists, made low neck and short sleeves with eyelet, embroidered front, sizes 36 to 44.
Waist Dept.

$3 LADIES' and MISSES' BLACK RUBBER RAINCOATS. Friday Evening Price, Each..... $1
35 black rubber coats in misses' and ladies' sizes, all perfect, made of a heavy rubber. Friday evening price $1.00 each.
Suit Dept.

Heavy Purchases of Dresses

We are offering at about half what was the regular price. They are the Overcuts.

200 COAT DRESSES. Value $3.00. At $1.74

250 DRESSES, Linen and Repp. Value $5.00. At $2.74

175 DRESSES. Value $7.50. At..... $3.94

Everyone can ill-afford to be without a dress when we quote such values.

WHITE CHINCHILLA SPORT COATS (SAMPLES)
$20 Coats for..... $12.74, $14.74

FINE WOROMBO CHINCHILLA

Coats — We have gathered together all samples and odd coats, selling to $13.75. Choice... $5.00

WE ARE BUSY SUPPLYING THE VACATION DEMANDS

CHOICE OF 35 LINEN AND CRASH SUITS
Navy, Light Blue, Brown, High Grade Suits, fancy collars, sold to $18.50. Choice $7.24

WAISTS, TUB SKIRTS, SWEATERS, BATHING SUITS ALL REDUCED

New York Cloak and Suit Co.

CHERRY & WEBB 12-18 JOHN ST.

WILSON TO RECONCILE MATTERS

President Will Try and Settle Differences of Opinion on Administration Currency Bill

WASHINGTON, July 25.—President Wilson endeavored today to reconcile differences of opinion among democrats of the house banking committee on the administration currency bill.

It seemed that the administration supporters would make an effort to have their bill reported soon with a hope that the fight on amendments would be settled in the democratic caucus. The president spent most of the forenoon with Rep. Wingo of Arkansas, one of those opposed to certain features of the bill.

"The democrats certainly can and will get together on a bill before long," said Mr. Wingo after the conference.

The president's conference last night with Rep. Henry, who has recommending certain changes was described today as satisfactory and administration officials were optimistic that the differences would be adjusted. The president arranged to see Representatives Eagle and Ragsdale Monday. They have been prominent in opposition to the Glass bill.

SPLIT CURRENCY BILL

Insurgents Want Farmer Notes on Receipts

WASHINGTON, July 25.—The administration currency bill yesterday became the centre of chaos in the conference of democratic members of the house banking and currency committee. The conference broke up last night with prospects of an agreement on the bill apparently reduced to a vague hope.

President Wilson regarded the situation as so serious that he arranged for a conference at the White House last night with Representative Henry of Texas, chairman of the house rules committee, who has been advising with the "insurgent" committeemen.

After reopening the discussion of the fundamental feature of the bill, the government control through the broad powers of the proposed federal reserve board, Representative Hulbkley of Ohio held the floor for an hour in a rather free discussion of President Wilson's attitude. It became apparent that the proposal to keep this board a strictly government institution, urged by President Wilson as one of the essentials, was a point of wide disagreement.

Then Representative Ragsdale presented a set of amendments practically rewriting the essentials of the bill. These amendments, framed by Representative Henry and Representative Ragsdale, represent the sentiment of the so-called "insurgent" democrats on the currency question, and provide for currency issued on warehouse receipts for cotton, corn and wheat. Representatives Henry and Ragsdale announced their intention of fighting for the amendments.

Somerset Campers, No. Bil. tonight.

WENT HOME IN BARREL

"Suicide's" Clothes Were Stolen From Shore

BOSTON, July 25.—The East Boston police yesterday gave up looking for the supposed suicide whose clothing was found Wednesday morning on the Border street wharf and instead are looking for two boys who caused Edward Mann of 146 Princeton street, East Boston, to go home in a barrel and a starched bosom shirt.

Mann, instead of being a lost man, is very much alive. He called at the police station yesterday after he had read in a newspaper that the police intended to search the harbor, and he identified the clothing as his. The only thing missing in his wardrobe was $6 in cash.

Tuesday evening Mann sauntered down to the Chelsea bridge and took a notion to have a swim. He promptly disrobed and, seeing that no one was around, dived into the water.

Two youngsters heard the splash. They went to the end of the bridge and, seeing the clothing, did a little research work. During their investigation they extracted $6.

While they were busy Mann was floating about in the cool water of the harbor. He climbed upon the end of the bridge to dress and the youngsters, taken by surprise, ran and took his clothes with them, leaving them on the Border street wharf.

For three hours Mann shivered in the night air as he searched in vain for his trousers. He found his white bosom shirt, but it was hardly enough for East Boston streets. Finally he found a barrel and then proceeded home via alleyways.

THE HOSPITAL SITE

The Sum of $5000 Should Be Sufficient to Procure an Excellent Site—Wholly a City Institution

If any land is to be purchased for a contagious hospital, it would seem that $5000 is the highest amount that should be expended for the purpose. For that sum a site can be purchased that in area, location and accessibility would in every way be acceptable.

A correspondent writes The Sun, protesting against locating the isolation hospital so near the Lowell General, that the latter may have charge of it. For the writer's information we may state that there is no intention of having the isolation hospital placed in charge of any other. The aim is to have it a city institution, entirely independent of all others.

Exonerates Young Pitcher

CHICAGO, July 25.—Pitcher Clarence Smith of the Chicago Americans will not feel the heavy hand of the national commission for masquerading last Sunday as a member of the Coulon Athletics, a semi-professional club. President B. B. Johnson of the American league said last night that Smith was just a youngster, knew no better and had been forgiven.

Naps Buy First Baseman

DECATUR, Ill., July 25.—The sale is announced of Dick Stalle, first baseman of the Danville baseball club to the Cleveland Americans for $2000.

CHOSEN BUSINESS AGENT

Mr. M. A. Lee Re-elected by the Carpenters

A well attended meeting of the Carpenters' District Council was held last night in their rooms in the Runels building and several matters of importance were transacted. The officers of the council, that are to serve for the coming year were installed.

The principal matter of the evening was to choose a business agent to hold office for the term of one year. All members of the three divisions of the local carpenters' union nominate a man for this office and his nomination is confirmed by the members of the district council. Mr. Michael A Lee, the present business agent, was the choice of the unions again this year and his nomination was confirmed by the council last night. The position was not handed to Mr. Lee without competition, however, as there were other candidates in the field but he was the choice by a vote of 51 to 32.

This is the seventh consecutive year that Mr. Lee has been elected to this office and it shows that he still holds the confidence of the carpenters and contractors of this city. During his six years in this office Mr. Lee has always worked for the interest of the carpenters and in few cities have there been as little labor trouble between the carpenters and contractors during the last few years as in Lowell. Mr. Lee will start upon his seventh year with the cooperation of the carpenters and other labor unions to help him carry on the work.

ONLY CHINESE WOMAN

Wife of Restaurant Proprietor in Salem

SALEM, July 25.—Salem boasts its first and only Chinese woman. Don Fong Kee, the manager of Hong Far Low & Co.'s restaurant at 129 Washington street, went to Chicago Saturday to meet his wife who had journeyed from San Francisco to join him.

The couple arived in Boston Sunday night and came to this city Monday night. They are living temporarily at a local hotel.

Mrs. Don Fong Kee is slated to be the cashier of the restaurant of which her husband is manager. She is a pretty little woman and has a decided American manner, wearing stylish tailor-made clothes and stepping boldly out in a size 3 1-2 shoe, which is a generous one for Chinese women.

She is to be seen about the streets here often and her husband takes a great deal of pride in being by her side. The couple have caused considerable comment on the streets.

Mr. and Mrs. Don Fong Kee met in San Francisco six years ago and were married in that city's Chinatown by the Chinese ceremony.

HEAD ITCHED AND BURNED

Dandruff Could Be Seen Plainly in Hair and on Coat Collar. Lots of Hair Fell Out. Cuticura Soap and Ointment Cured in Four Weeks.

713 Dudley St., Dorchester, Mass.—"My trouble began with dandruff. It caused me much trouble and after a while my hair began falling out. The dandruff could be seen very plainly in my hair and also on my coat collar. It caused my head to get itchy. The itching and burning caused scratching and left sores on my head. I lost much sleep through the night. Every time I combed my hair lots of hair would fall out.

"I tried —— and two other remedies without success. I suffered almost two years until I used Cuticura Soap and Ointment. Then I got a sample of Cuticura Soap and Ointment and I was relieved a little bit. Then I got a full-sized cake of Cuticura Soap and a box of Cuticura Ointment and in four weeks I was all cured." (Signed) James Mahoney, May 1, 1913.

For pimples and blackheads the following is a most effective and economical treatment: Gently smear the affected parts with Cuticura Ointment, on the end of the finger, but do not rub. Wash off the Cuticura Ointment in five minutes with Cuticura Soap and hot water and continue bathing for some minutes. This treatment is best on rising and retiring. At other times use Cuticura Soap freely for the toilet and bath, to assist in preventing inflammation, irritation and clogging of the pores. Cuticura Soap (25c.) and Cuticura Ointment (50c.) are sold throughout the world. Liberal sample of each mailed free, with 32-p. Skin Book. Address postcard "Cuticura, Dept. T, Boston."

☞Men who shave and shampoo with Cuticura Soap will find it best for skin and scalp.

MORE BODIES RECOVERED FROM THE RUINS OF THE NEW YORK FACTORY

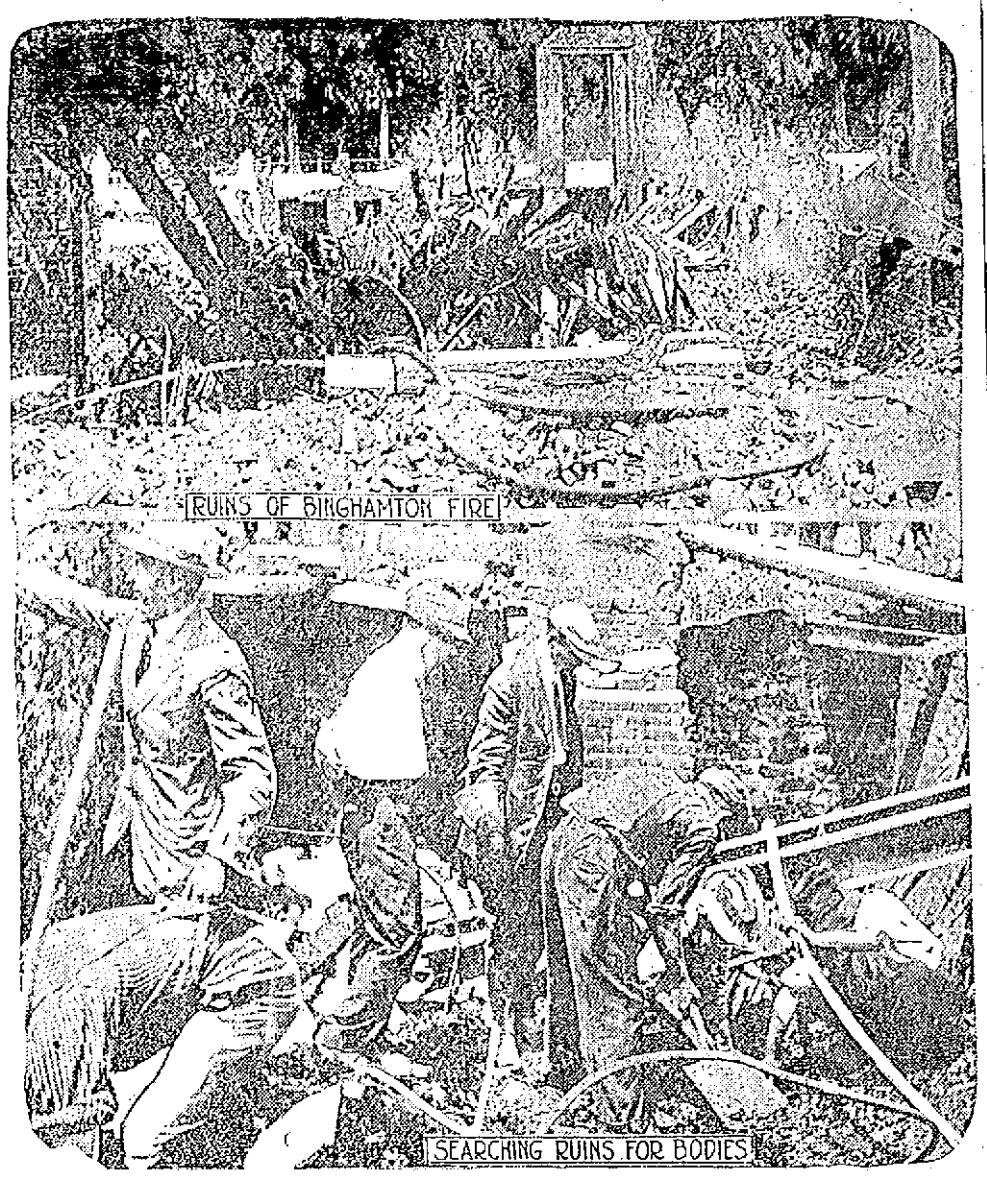

BINGHAMTON, N. Y., July 25.—Searching of the ruins of the Binghamton Clothing Co.'s factory for bodies of the victims of Tuesday's fire was resumed today. The fact that only two bodies were found today led to the fear that many corpses were completely consumed.

Catherine Sullivan, whose name appeared in the list of dead, has been located in Canada, whither she went a week ago for a vacation.

The officials of the company refused yesterday to permit the state fire marshal to open the safe to reach the list of employes on the ground that to do so before the safe is thoroughly cooled probably would result in the ignition of the papers it contains. The Italian government, through its consul is to investigate the fire, in which several Italian subjects lost their lives.

31 Bodies Recovered

Two more bodies or fragments of bodies were recovered from the ruins today, making 31 thus far. There are still nine bodies to be accounted for. Affidavits were filed that women were seen lying along the north wall as the building fell and these ruins are being uncovered.

James P. Whiskeman, consulting engineer of the state factory investigating committee in a statement given out today of the conclusions based upon his inquiry into the disaster attributed the rapidity with wihch the fire spread to the open stair wells and other vertical openings in the factory building. That those who discovered the fire in shelves under the stairs were unable to extinguish it indicated to the engineer's mind that the fire had made much headway before it became visible there.

The unsuitability of the building for factory purposes was pointed out in the statement.

TODAY'S STOCK MARKET

NEW YORK MARKET

Stocks	High	Low	Close
Amal Copper	70¼	69¼	69¾
Am Beet Sugar	26	25½	25½
Am Can	34	32⅞	33
Am Can pf	93⅞	92½	93⅞
Am Car & Fn	44½	44	44½
Am Cot Oil	38¾	37¾	38⅛
Am Hide & L pf	22¼	22¼	22¼
Am Locomo	32	31	32
Am Smelt & R	64⅞	63¾	63½
Am Sugar Rfn	111	110⅝	110⅞
Anaconda	35⅞	35	35½
Atchison	99	98¼	99
Atchison pf	98	97¾	98
Balt & Ohio	98¼	98	98¼
Br Rap Tran	88½	87⅞	88⅛
Canadian Pa	218¼	216⅝	217
Cast I Pipe	12½	12½	12½
Cent Leather	24⅝	24⅜	24⅜
Cent Leather pf	92⅞	92⅞	92⅞
Ches & Ohio	54¼	53½	53⅞
Chi & Gt W	14⅛	14¼	14¼
Col Fuel	32½	31¾	31¾
Consol Gas	132¾	131⅝	132⅝
Del & Hud	156	155⅞	156
Dis Secur Co	14	14	14
Erie	27⅛	26⅜	26½
Erie 1st pf	42¼	41½	41¾
Erie 2d pf	34	34	34
Gen Elec	140⅝	140⅜	140⅜
Gt North pf	125¾	124½	125
Gt N Ore ctf	35½	34	35
Illinois Cen	113½	113½	113½
Int Met Com	16⅛	15⅝	15⅞
Int Met Com pf	59½	58¾	58¾
Kan City So	27½	27	27
Kan City So pf	59⅞	59⅞	59⅞
Kan & Texas	22⅞	21⅞	21⅞
Lehigh Valley	150⅞	149	149⅜
Louis & Nash	134⅞	133	133⅞
Mexican Cent	11	11	11
Missouri Pa	33⅜	32¼	32¾
Nat Lead	49½	49½	49½
N Y Central	99	98½	99⅞
Nor & West	105½	105¼	105½
North Pacific	109½	108¾	109
Pennsylvania	113⅞	113¾	113¾
Ry St Sp Co	26¾	26¾	26¾
Reading	162⅞	160¾	161½
Rep Iron & S	25½	25	25½
Rock Is	17⅞	17¼	17¼
Rock Is pf	30	28¾	29¾
St. Paul	105⅞	105¼	105¾
So Pacific	93¾	92⅞	92⅞
Southern Ry	23⅞	23¾	23½
Tenn Copper	30⅞	29⅞	30
Texas Pac	16	15½	16
Third Ave	37¼	36½	36½
Union Pacific	150⅞	149¼	149⅞
U S Rub	61	60½	61
U S Rub pf	104½	104	104½
U S Steel	59	57⅞	58¾
U S Steel pf	107	106½	107
U S Steel 5s	99½	99⅛	99½
Utah Copper	47⅞	46	47½
Westinghouse	63	62¼	62¾
Western Un	64¼	64	64¼
Wisconsin Cen	45	45	45

Money Market

NEW YORK, July 25.—Prime mercantile paper six per cent. Sterling exchange steady at 483.35 for 60 day bills and at 486.55 for demand. Commercial bills 482¾. Bar silver 59. Mexican dollars 47. Government bonds irregular. Railroad bonds strong.

Money on call steady, 2@2½ per cent; ruling rate 2½; last loan 2½; closing bid 2; offered at 2½.

Time loans easier, 60 days 3¼@4 and 90 days 4@5; six months 6.

Cotton Spot

Cotton spot closed quiet. Middling uplands 12.[illegible]. Middling gulf 12.20. Sales 819 bales.

IRREGULAR CHANGES

MANY RECORDED IN EARLY DEALINGS

New Haven Increased Advance After Opening—New York Market Strong at Noon

NEW YORK, July 25.—Many irregular changes were recorded in the earlier dealings on the stock exchange today. National railroads of Mexico first pfd. declined two points to the lowest price in years, while the second pfd. rose a point. New Haven added a point to its recovery from yesterday's weakness. California Petroleum pfd. gained two points but there was a fractional loss in the common. Most of the leading stocks were slightly under yesterday's close except Amalgamated, while reflected the better tone of the London metal market. Initial quotations for government bonds were no less irregular than stock dealings.

The local stock market became strong before midday and New Haven increased its advance almost four points. The best prices for the present movement were reached by steel, Amalgamated and U. P., and some other shares were up 1 to 3 points. Overnight news was of a mixed character, including information of a more definite anti-trust policy by Washington and lower London prices for our stocks. This was offset by a rise in French bonds, a favorable statement by the German commercial bank and strength in foreign coppers. Government bonds were irregular.

Gains registered at noon were more then maintained in several important instances, despite steady profit-taking. London shared in this movement, selling about 15,000 shares of Amalgamated, Steel and U. P. A. further advance in copper metal, however, following that reported from London was primarily responsible for the strength of Amal., which recovered all but a fraction of its dividend while U. P.'s additional gain accompanied its statement of earnings for June. Trading during the early session approximated 100,000 shares hourly, but diminished appreciably later.

The market closed irregular. Traders took profits liberally and cancelled the advance in the recognized leaders. Bear selling of Canadian Pacific which depressed it two points, increased the desire to sell other stocks.

BOSTON CURB MARKET

Stocks	High	Low	Close
Bay State Gas	23	20	20
Bohemia	1⅞	1¾	1⅞
Butte London	30	28	25
Butte Central	12	12	12
Calaveras	2½	2⅜	2½
Corbin Copper	1⅛	1⅛	1⅛
Davis Daly	2⅛	2⅛	2⅛
First National	2¾	2½	2½
Houghton Copper	3½	3½	3½
McKinley-Darragh	1⅞	1⅞	1⅞
Mexican Metals	55	53	54

Cotton Futures

	Opening	Close
July	11.80	
Aug.	11.53	11.62
Sept.	11.37	11.38
Oct.	11.24	11.29
Dec.	11.17	11.23
Jan.	11.10	11.13
Feb.	11.15	11.11

BOSTON MARKET

Stocks	High	Low	Close
RAILROADS			
Boston Elevated	89½	89½	89½
Bos & Maine	62½	62	62
N Y & N H	103¾	100½	102½
MINING			
Allouez	32	32	32
Arcadian	2	1¾	2
Arizona Com	2⅝	2½	2⅝
Cal & Arizona	64¾	63¼	64¼
Cal & Hecla	415	415	415
Centennial	11	11	11
Chino	37¾	37½	37⅝
Copper Range	40	39¼	39¼
E Butte	13	11⅞	12½
Granby	61¾	60¾	61
Greene-Cananea	6¾	6⅝	6¾
Hancock	16¼	16¼	16¼
Indiana	5½	5½	5½
Kerr Lake	3⅞	3⅞	3⅞
Mayflower	7	7	7
Mohawk	43½	43½	43½
Nevada	16⅞	16⅛	16¼
Nipissing	8½	8½	8½
North Butte	27¾	27	27¼
Old Colony	3½	3½	3½
Old Dominion	48½	48	48½
Osceola	76	76	76
Quincy	66½	66½	66½
Ray Con	18⅜	18	18⅜
Shannon	7½	7¼	7¼
Superior Copper	25½	25	25½
Superior & Boston	2¾	2⅝	2¾
Utah Cons	9¾	9	9¼
Winona	1¾	1¾	1¾
Wolverine	44	44	44
TELEPHONE			
Am Tel & Tel	128½	127	128½
MISCELLANEOUS			
Mass Elec	14½	14½	14½
Mass Elec pf	71	71	71
United Fruit	164	163	164
United Sh M	46½	46½	46½
UNLISTED SECURITIES			
Am Ag Chem Com	48	48	48
Am Woolen pf	76¼	76¼	76¼
American zinc	20¼	20	20¼
Butte & Superior	28⅝	28	23
Isle Royale	20	19½	19⅝
Lake Copper	7	7	7
Miami Cop	23	22⅞	23
Pond Creek	20¼	20	20
Swift & Co.	104½	104¼	104¼
U S Smelting	37	36½	37
BONDS			
Am Tel & Tel Co.	86¾	86¾	86¾

Boston Market

BOSTON, July 25.—Local copper shares were in good demand today and the entire list advanced sharply. Granby reached 61½ and North Butte rose to 27¾. The four point gain in New Haven to 104 was the feature of the general list.

FRED H. ROURKE

His Friends Are Putting Him in the Fight for County Commissioner—Believe He Can Win Out

Friends of Fred H. Rourke have taken out nomination papers for his candidacy for county commissioner on the democratic ticket. With the widespread dissatisfaction against the so-called county ring together with the entrance of a progressive candidate into the contest, they believe that a democratic candidate like Mr. Rourke, who is widely acquainted throughout the county, can carry off an election.

PARCEL POST MATTER

Public Hearings Will Not be Held

WASHINGTON, July 25.—Public hearings will not be held by the interstate commerce commission upon the expediency of the changes proposed by the postoffice department in the rates and zones and weights of parcel post matter. In a statement issued today the committee says it has no jurisdiction over the compensation paid by the postal service for hauling the mails.

In answer to criticism of his proposed reduction of rates and the increase of size of parcel post packages Postmaster General Burleson appeared before the senate postoffice committee with Chairman Clark of the interstate commerce commission.

The postmaster general read a letter from the interstate commerce commission stating that it was satisfied conditions were such as to prevent the shipment by the parcel post of many articles and that the proposed changes were "in order to promote the service to the public."

THE DAVIS CUP TOURNEY

United States and England on Even Terms

WIMBLEDON, Eng., July 25.—The lawn tennis teams representing the United States and England brought the first day's play in the challenge round of the Davis cup tournament to an end on an even footing, each having won one of the singles matches on the program.

J. C. Parke in the first match defeated Maurice McLoughlin of San Francisco by three sets to two, while in the second match R. Norris Williams of Philadelphia turned the tables on C. P. Dixon, the English representative, by beating him with a similar score.

Three matches remain to be played, one doubles, which will be contested tomorrow and two singles on Monday next.

The play has been so even that both sides have an equal chance of winning and it cannot be known until Monday whether the English holders will put up a successful defense or whether the famous trophy is to be taken to the United States.

R.R. SITUATION CRITICAL

So Say the Federal Mediators

NEW YORK, July 25.—After a conference with representatives of the trainmen and conductors the federal mediators this afternoon declared that the situation had reached a critical stage. They would add nothing to explain this statement. Later in the afternoon the board again met the conference committee of the railroad managers.

ALLEGED WHITE SLAVER

Richards' Case Was Continued

PORTLAND, Me., July 25.—When the case of Arthur H. Richards, the Lowell, Mass., man who with Florence Welcome is charged with "white slavery," came up before United States Commissioner Bradley today, it was continued for one week.

Richards is charged with transporting girls from one state to another for immoral purposes.

He was arrested last Saturday down Casco bay on complaint of the Lowell police.

HONORS JOHN JAKOB ASTOR

The Town of Walldorf Celebrates 150th Anniversary of His Birth —Founder of Astor Fortune

LONDON, July 25.—Walldorf, in Baden, where John Jacob Astor established almshouses for the poor, for which a monument was erected in his honor, is en fete in commemoration of the 150th anniversary of his birth.

William Waldorf Astor of this city, who is an honorary citizen of Walldorf, has increased the foundation capital by $12,500.

John Jacob Astor was born in Walldorf, near Heidelberg, Germany, July 17, 1763. He was the fourth son of a butcher in the little town and until he was 16 years of age worked with his father.

He then joined an elder brother in London, who was employed in the piano and flute factory of their uncle of the firm of Astor and Brondwood. He sailed for the United States in 1783 and soon afterward started in the fur business, which was the beginning of the great Astor fortune.

EUGENICS MARRIAGE LAW

One Wisconsin Senator Says Bill Is a Slur on the People of Wisconsin

MADISON, Wis., July 25.—The senate passed the eugenics marriage bill after one speaker had said that the bill was a slur on the people of the state.

The bill provided for the appointment of ten examiners in the counties outside of Milwaukee and for twenty-five in Milwaukee county. An amendment taking away appointants from the state board of health and permitting any licensed physician to make the examination was adopted.

Marriage License Bill Passed

HARRISBURG, Pa., July 25.—Gov. Tener has signed the Richards marriage license bill which prohibits the issuing of marriage licenses to persons afflicted with transmissible diseases. An oath must be made by persons contemplating matrimony to the effect that they are physically fit for marriage.

ENDS LIFE LIKE WIFE

Man Suicides in Same Room as Wife

NEW YORK, July 25.—Robt. Schroeder, a wealthy retired stock broker, committed suicide today by inhaling gas in the same manner his wife had ended her life a year ago and in the same room. He had been despondent since his wife died.

AFFAIRS OF BORAX KING

Head of $200,000,000 Corp. in Court

SAN FRANCISCO, July 25.—The tangled affairs of F. M. Smith, the "borax king" and head of a $200,000,000 string of corporations were taken into bankruptcy court yesterday when four creditors of the financier with claims amounting to $150,000 filed a petition in the United States district court asking that Smith be declared an involuntary bankrupt.

The petition declares that prior to May 5, when a committee was appointed to act as trustees in managing Smith's affairs and when he was insolvent he conveyed without money consideration properties valued at $1,000,000 to the Mercantile Trust Co. to B. F. Edwards and his wife.

GREEN VS. ALD. BARRETT

Hearing Resumed at City Hall Today

The hearing in the case of William J. Green vs. Andrew E. Barrett was resumed before the master, James J. Kerwin, in the mayor's reception room at city hall this forenoon. Edward S. Hosmer, former chief of the fire department, was the only witness today and he testified to charges made against the petitioner when he was a substitute call fireman. The master will now make his report to the supreme court, the court having appointed him to collect the evidence in the case.

SUES WIFE FOR HORSE

Contractor Also Seeks Wagon and Harness—She Failed to Give Him Money From Mortgage, He Says

BOSTON, July 25.—In order to get possession of certain property, which he declares his wife now holds and refuses to give up, John Marcell of Harold terface, West Newton, has filed a bill in equity in the East Cambridge court against his wife, Mrs. Amelie Marcell.

Mr. Marcell, who has been a contractor in Newton for the past 20 years, claims the ownership of a horse, three wagons, three sets of harness and articles in connection with them. This property, he asserts, is now in the possession of Mrs. Marcell, who refuses to give it up.

An opportunity to sell his horse was lost, Mr. Marcell alleges, because when the prospective purchaser went to see the animal Mrs. Marcell notified him that he could touch it only at his peril.

The complainant alleges that when Mrs. Marcell recently collected $15 on a mortgage on property on Border st., in which they are jointly interested, she neglected to give him the $7.50 which was his just share.

There has been no divorce libel filed, but for the past two months the couple have not lived together. Their home on Harold terrace, West Newton, is in the name of their oldest son, Louis Marcell. Mr. Marcell claims that he was practically turned out of the house by his son.

TAKES POISON ON STREET

Abraham Landers of Medford Not in Serious Condition—Had Met Business Reverse

BOSTON, July 25.—Abraham Landers, aged 25, of 56 Ship avenue, Medford, swallowed two corrosive sublimate tablets at the corner of Dover and Washington streets late yesterday afternoon and was taken to the city hospital. Passersby saw Landers put the tablets in his mouth, and soon he fell, shouting with pain.

He was taken to the city hospital. His condition last evening was not considered very serious.

DATE IS CHANGED

The Lowell Board of Trade Outing Will Be Held on August 14—Other Events the Reason

On account of so many events coming off on Aug. 7, the directors of the board of trade have decided to postpone their annual outing to the following Thursday, which will be Aug. 14.

The first date set for the outing was Aug. 14, but for some reason it was later changed to the 7th, and now another change is made, because on the latter date the Elks' annual outing and that of St. Joseph's college alumni will be held, while there will also be a baseball game at Spaulding park.

Mr. John H. Murphy, secretary of the board, went to Boston yesterday and conferred with the officials of the Boston & Maine railroad as to the changing of the date, for the event will be held in the vicinity of the car shops in Billerica, and the B. & M. officials will be the principal guests.

Cohalan Reaches Glandore

QUEENSTOWN, July 25.—Justice Daniel F. Cohalan of New York arrived this evening on the steamship Adriatic. He was met by Sir James Long, chairman of the Cork harbor commission, and proceeded immediately to his home at Glandore.

In reply to a question Justice Cohalan said he had absolutely nothing to say with regard to the recent investigation at Albany of the charges preferred against him by the Bar association.

EYES WERE BLOWN OUT BY BLAST

2 Men Dying and Several Others Injured as Result of New York Tunnel Explosion

NEW YORK, July 25.—In the blasting of a huge wall of rock in the New York aqueduct tunnel construction work between shaft No. 19 in East Sixth street, between Third and Fourth avenues, and shaft No. 20, at Allen and Eldridge streets—the tunnel being 750 feet below the surface of the street—two men were horribly injured late yesterday afternoon.

They are in Bellevue hospital, without a chance of recovery. From seven to nine other men were injured by flying rock.

One Man Blinded at Once

Both eyes of Philip Scarzo of No. 30 Stanton street, a tunnel laborer, were blown out. A deep gash was cut in his chest. His ribs were broken and in his body were imbedded many small pieces of rock. In his weakened condition the Bellevue surgeons did not dare attempt to extract these bits.

The right arm of Seymour Wynn, an electrician of No. 852 Amsterdam avenue, was blown off, his body was covered with lacerations and he suffered internal injuries.

The wives of both men were at Bellevue last night and had to bear the news that their husbands had only a few hours to live.

The other men injured in the tunnel were attended by physicians summoned by the foreman in charge of the work and these men were sent to their homes in cabs.

Was to Be Big Point in Work

This part of the acqueduct tunnelling is being done by Holrook, Cabot & Rollins of No. 331 Madison avenue. From shaft No. 20, at Allen and Eldridge streets, to No. 19, in East Sixth street, the men have blasted and dug 3180 feet. At 5 o'clock last night the final dividing wall was to be shattered by dynamite, finishing this section of the tunnelling.

After the accident those in charge of Shaft No. 19 refused all information not only to newspaper reporters, but to the police. How the accident had happened, the men's names and addresses and the nature of their injuries were kept secret. Patrolman Hackman of the East Fifth street station repeatedly demanded the information, but was as repeatedly refused. Frederick Stowell is superintendent of the shaft, but it could not be learned whether he was present at the time of the accident.

The only information that could be had about the accident came from the lips of Seymour Wynn. He gave it between moans of pain when being taken to Bellevue with Dr. Rosenzweig bending over him.

Did Not Know of Blast

"We had no warning that there was going to be a blast from the other side," he said. "My business as electrician was to go through after the partition of rock was blasted. I was making preparations, not expecting that a blast had been prepared on the other side of the wall.

"Suddenly the whole mass of rock flew to pieces in our faces, and that's all I remember until I found myself at the top of the shaft with you attending to me, doctor."

Wynn, after he arrived at the hospital, retained consciousness long enough to repeat his statement to persons at his bedside.

Scarzo, with his eyes blown out, was brought out of the shaft unconscious and remained so. A telephone message asking for two doctors in an emergency brought Dr. Rosenzweig and Dr. Howard to the scene in an ambulance. They naturally asked the cause of the accident, but met with treatment exactly like that given to police and reporters. They were told no information would be given.

ELLIOTT NEW HAVEN HEAD

NEW YORK, July 25—Howard Elliott, president of the Northern Pacific, was elected this afternoon president and director of the New York, New Haven & Hartford R. R. His duties take effect on Sept. 1.

SAYS RECORDS ARE FALSIFIED

Gov. Sulzer of New York Charges Legislature Passed Bills Without a Quorum

ALBANY, July 25.—Gov. Sulzer has signed Assemblyman Fallen's bill exempting seed oyster lands from taxation and Senator Wagner's bill permitting the continuance of cellar bakeries which existed before the new law recently passed on this subject was enacted.

The governor issued a statement that the bills passed by the legislature last night were passed with a quorum not being present in either the senate or assembly and he hoped that in the future "the legislature will not falsify its records."

The governor points out that it requires 26 votes to pass a bill in the senate and 76 in the assembly and that while only seventeen senators attended last night's session and only thirty-seven assemblymen the legislative journals showed that twenty-eight senators voted for the bills that were passed and ninety-eight assemblymen.

The governor was advised today, however, that he is bound by the official records of the senate and assembly notwithstanding these facts.

BOY DIES OF HYDROPHOBIA

New York Lad Was Bitten By Stray Dog Last May, Taken Ill Tuesday

NEW YORK, July 25.—John McInerney, the 14-year-old youth who was bitten by a stray dog before his home at 443 York street, Jersey City, in May, died in the Jersey City hospital last night.

The boy showed no signs of hydrophobia until last Tuesday, when he had a convulsion. Dr. Edward Salmon diagnosed the case. Death was attributed to exhaustion and heart failure incident to the violence of his convulsions.

AMBASSADOR WILSON

Opposed to Sending a Commission to Mexico to Try to Mediate Between Warring Factions

NEW YORK, July 25.—Ambassador Wilson said he was opposed to sending a commission to Mexico to try to mediate between the warring factions. He did not say what remedy he had to offer for the situation. He declared he must reserve any opinion of this kind until he reached Washington and saw the the president.

ROSE JORDAN HARTFORD
135 MERRIMACK STREET.

VACATION BARGAINS

BEACH OR MOUNTAINS

$4.00 Panama Hats $1.98
$5.00 Panama Hats $2.98
$8.00 Panama Hats $4.98
$2 and $1.50 White French Chip Hats 98c

THE LATEST
VELOUR AND FELT HATS 98c and up
Beautiful colors, Purple, New Blue, Pink, Green, Leather and all Shades.
SPECIAL—CLOSING OUT PRICES FOR ALL OUR TRIMMED HATS.

ROSE JORDAN HARTFORD
135 MERRIMACK STREET.

BRIDGE IN LAWRENCE STREET

Continued

approval in order to get the work started.

The new bridge will cost about $12,000 and the agreement provides that the city of Lowell, in addition to furnishing the material and performing the work for constructing the sidewalk and railing, and paving and surfacing said bridge, shall pay as the balance of its share of the cost of replacing said bridge to the Wamesit Power Co., the sum of $1969.25, said sum to be paid upon completion of said bridge.

Maintained by City

The agreement also provides that the bridge, upon completion, shall be turned over to the city and shall be maintained by the city.

Mayor O'Donnell explained that the meeting had been called for the purpose of considering the bridge proposition.

Butler Ames Gives History

Mr. Ames went over the history of the bridge and the widening of the street. The matter has been agitated for years and the Wamesit Power Co., some years ago, gave the city a strip of land with the understanding that Lawrence street would be widened from the bridge to the square, so-called, but the city failed to widen the street beyond the point where the land given by the company, ended.

The widening of the street, however, was not a part of the petition under consideration today.

County Commission Has Authority

It was a surprise to at least two members of the council to learn that it would be necessary to get the consent of the county commissioners before the bridge could be constructed, but Mr. Marshall explained that the county commission had authority, outside of Boston, in cases of bridges occupied by railroad tracks and where the proposition does not include the abolition of a crossing.

$3000 To Widen Bridge

The council finally voted to instruct the city solicitor to appear before the county commissioners at their meeting tomorrow forenoon and state to the commissioners that the city was in favor of the proposition, and on motion of Ald. Brown, it was voted to instruct the commissioner of streets and highways to bring in an order at next Tuesday's meeting appropriating $3000 for the widening of the Lawrence street bridge. The proposition is to widen the bridge 10 feet, making it a 50 foot bridge instead of a 40 foot bridge as at present.

Contagious Disease Hospital

On motion of Ald. Cummings the council voted to visit the hospital for contagious diseases at Somerville, this afternoon.

Ald. Barrett explained that the Somerville hospital was a tuberculosis hospital and that it is situated in a fairly thickly settled section of the city. He said the building was a wooden one and not at all expensive. He said that the Somerville authorities keep cows and hens and feed their patients pure milk and fresh eggs.

Mayor O'Donnell opened up the hospital question anew by stating that he was prepared to vote for the Ira Chase land, so-called, in Pawtucketville, and he wanted to know what his brother members had to say about it.

The other four members said they were not prepared to vote on the question at this time and the mayor asked if they had any suggestions to offer.

Ald. Barrett favored a tuberculosis hospital rather than a contagious disease hospital, and he didn't believe that the city would be haled into court in the event of its failure to erect a hospital a once. He said that such a hospital is necessary, and he would vote for the erection of such a hospital after he had satisfied himself as to the best way to proceed.

"There are men going up and down this country selling gold bricks to farmers and others and there are men in the community who would like to unload a few gold bricks on the city. I have heard more or less criticism about land offered for hospital sites and I want to find out where I am at before I vote for the purchase of any lot. It may not be necessary for the city to buy land for a hospital. We might decide that it would be feasible to enlarge the pest house, so-called, on the city hospital land in Chelmsford street, and the very best site for a hospital in this or any other city in the country is owned by the city, and I refer to the upper end of the water department, boulevard land. I would be strong for the boulevard site but for the fact that when it was mentioned serious objections were made to the erection of such a hospital so near the base of the water supply."

Mayor O'Donnell said that while he was ready to vote for the Ira Chase land, so-called, he was willing to vote for any site that suited a majority of the council. "I want to get the thing started," said the mayor, "and I am open to suggestions. I understand that it is the intention of the state board of health to order compulsory segregation and we ought to be prepared for it."

Still Another Site

The following communication relative to a contagious hospital site near the Lowell General hospital was read by the mayor:

Lowell, Mass., July 24.

To the Municipal Council, City of Lowell, Mass.

Gentlemen:

I herewith submit for your consideration a plan of land, which, in my opinion, is an ideal site for the proposed contagious hospital. It is located at the rear of the Lowell General hospital and borders the hospital pine grove. A tract of land higher than the "Lowell General." It is isolated and not in proximity to a single home. A large portion of the land contains a 30-year growth of hard wood. Another portion contains a 20-year growth of pine trees. It is easily accessible to the people of Lowell, visiting friends and relatives who may be patients in the hospital.

There is a right of way through the upper part of the Lowell General hospital land; also another entrance from the Old Meadow road. It is but five minutes' walk from the Varnum avenue car line. A thousand feet of pipe could enter the Woodward avenue sewer.

People afflicted with contagious diseases, and especially tubercular patients, should receive treatment from the hill-top and not in a valley. They should have the protection of shade trees from a torrid sun, and not be expected to recuperate on a scorching desert.

On a high elevation of land this hospital should be erected, where the suffering patients can breathe God's purest air from the western clime and hear the call of the whippoorwill from the oaks and pines surrounding.

I am authorized to offer to the city of Lowell one tract of land containing nearly eight acres, for $1000, the property of Marietta Ansart. Another lot adjoining containing about five acres is offered for $750, the property of Dr. George M. Ward. If more land is desired, I offer another tract of nearly nine acres, belonging to Dr. Ward and still another of seven and one-half acres, the property of Mr. Thos. Varnum. These two lots adjoin the other two in the rear with a frontage of 1100 on West Meadow road and can be bought for $150 an acre.

Very respectfully,

Harry W. J. Howe.

"Beautiful composition," remarked one of the members as the mayor finished reading, and the communication was placed on file.

The council voted to visit all the sites offered for sale that have not yet been visited and it is expected that something definite will be arrived at at the meeting of the council next Tuesday forenoon.

Want More Light

The petition of Matthew R. Bradford et al, for a gas light at 150 Hildreth street was referred to the commissioner of streets and highways. It was stated in the petition that it is very dark at this point and hoodlums gather there and are a public nuisance.

The communication of Lizzie McLean Carney offering for sale a tract of land in Pawtucketville for a contagious hospital site was read by the mayor. The communication was published in The Sun yesterday.

The mayor also read a communication from Frank Ricard relative to the resignation of the contagious hospital commission, which was accepted and placed on file.

More Wire Attachments

Petitions by the Lowell Electric Light Corp., for permission to attach its wires and fixtures to poles of the New England Telephone and Telegraph Co., in Cheever, Beacon, Reservoir, Suffolk, Chestnut and Willow streets were referred to the commissioners of streets and highways and public property and licenses, as were petitions from the same corporation for permission to attach its wires and fixtures to poles of the Commercial Union Telegraph Co., in Lawrence street, between Morton and Burton streets and Lawrence street between South Whipple and Randolph streets.

WORKS ASSAILS SUGAR

Was Only Republican to Speak Today

WASHINGTON, July 25.—Senator Gallinger, leader of the senate republicans, could find no senator of his party ready to speak on the tariff today except Senator Works, who resumed his address begun yesterday.

Several republicans have tariff speeches in preparation. Senator Works devoted his attention today chiefly to the sugar schedule, defending the beet sugar industry of the west and assailing free sugar in 1916 as ruinous to that industry. The senate planned to take the bill up again, paragraph by paragraph, when the California senator concluded.

LOCAL NEWS

Mayor O'Donnell has addressed a letter to the committee on rivers and harbors at Washington asking them while the guests of the state and harbor commission to investigate the Merrimack river and consider its development from Lowell to the sea. The mayor has also addressed a letter to Congressman Rogers asking him to use his influence in persuading the committee to investigate the Merrimack.

At its meeting today the municipal council voted to have the assessors appear before the council at its meeting next Tuesday for the purpose of showing how much land the Locks and Canals are paying taxes on.

Twenty-five young men took the examination for chauffeurs at city hall this forenoon.

BANK EXCHANGES

In All Leading Cities in the United States Make a Fairly Satisfactory Comparison With Last Year's

NEW YORK, July 25.—Bank exchanges this week at all leading cities in the United States, according to Dun's Review, make a fairly satisfactory comparison with the same week a year ago, the total amounting to $2,649,327,179 as against $2,501,295,939, an increase of 5.9 per cent. New York reports a gain over last year of 6.1 per cent. and every other city except Boston and New Orleans more or less increase so that the total of all outside centers is 5.5 per cent. larger than in 1912.

JULY CLEARANCE SALE

TRIMMED HATS
$1.98, $2.98 and $3.98

300 Trimmed Hats
That Must Be Sold. Best Values In the City.

HEAD & SHAW
The Milliners
35 JOHN STREET

A. G. POLLARD CO.
THE STORE FOR THRIFTY PEOPLE

Items to Close Out in the Suit Dept.

$7.98 Natural Linen Suits, now.....$1.00
$10.00 Covert Coat (1 only), now.....98c
$3.98 Gray Mixture Skirt (1 only), now....79c
$5.00 Serge Dresses (7 only), now.....$1.98
$10.00 Mixture Coats (9 only), now.....$2.98
$15.00 Tailored Suits (10 only), now.....$2.00
$10.00 Short Black Coats (4 only), now....$7.50
$7.50 Short Black Coats (3 only), now.....$5.00
Children's $5 Mixture Coats (12 only), now $2.00
$18.50 Tailored Suits (9 only), now.....$5.00
$22.50 Tailored Suits (20 only), now.....$7.50
$5 and $7.50 Mixture Skirts (20 only), now $3.98
Children's $5.00 White Dresses, now.....$1.98
Children's $6 and $7.50 White Dresses, now $2.98
$25.00 Matelasse Coats (3 only), now.....$10.00
$20.00 Eponge Coats (3 only), now.....$7.50
$15.00 Sport Coats (3 only), now.....$5.00
Misses' $7.50 Serge Coats (9 only), now....$3.98

CLOAK DEPARTMENT — SECOND FLOOR

ANNUAL JULY CLEARANCE SALE OF
Wash Goods and White Goods
Will Continue Today and Tomorrow, and the Following Low Prices Will Prevail:

AT 5c A YARD

4000 Yards Voile Zephyrs. Regular price 17c. Woven colored stripes and checks, handsome patterns. Remnants from 1 to 6 yards, easily matched into dress patterns.

AT 7c A YARD

3500 Yards Odds and Ends in Fine Printed Dimities, Lawns and Batistes. This is a clean-up lot from manufacturer. Regular value 12 1-2c to 17c. Handsome floral designs, all colors.

2000 Yards Good Quality Ginghams. Regular value 12 1-2c. Remnants, fancy stripes and checks; lengths from 1 to 6 yards; fast colors, 27 inches wide.

AT 8c A YARD

7000 Fine Scotch Zephyrs. Regular value 25c. Full 32 inches wide, absolutely fast colors, handsome designs in small checks, stripes and plaids in remnants, for ladies, misses' and children's wear.

1200 Yards Fine Mercerized Embroidered Muslin, full pieces, perfect goods. Regular value 20c.

1000 Plain Crepe Voiles. Regular value 20c. Full 40 inches wide, subject to slight imperfections, full pieces.

3000 Bates Gingham. Best quality 12 1-2c ginghams, handsome stripes, checks and plaid for school and vacation dresses; nothing better; 27 inches wide, absolutely fast.

AT 12 1-2c A YARD

1200 Yards Fancy Dotted and Figured Swisses, all white perfect goods, whole pieces for dresses and waists. Regular value 25c.

10,000 Fancy Mercerized Novelties. Regular value 17c, all plain colors, all shades, in fancy weaves; also plain poplins, subject to finishers' imperfections.

1200 Yards Fancy Silk Shantung. Regular value 25c, plain colored silk fabric, in all best shades; balance left from our recent special sale, 24 inches wide, fast colors.

AT 19c A YARD

Best Imported Irish Dimities. Fine 40 Inch Printed and Plain Voiles. Real Japanese Crepe, plain and fancy. 36 Inch White Corduroys. Fancy Corded Suitings. Wm. Anderson Zephyrs. Pamilla Cotton. These fabrics represent values ranging from 25c to 50c a yard.

PALMER STREET — ON SALE FRIDAY AND SATURDAY — CENTRE AISLE

SHOES FOR MEN AND WOMEN ARE MARKED $1.00 FOR TODAY AND SATURDAY, $2.50, $3 $3.50 and $4 Values.

200 PAIRS OF MEN'S SAMPLES—High and low cuts, in all leathers; sizes 6, 6 1-2 and 7; A and B widths. Not a pair worth less than $3.50. Sale price.....$1.00

MEN'S WHITE CANVAS, RUBBER SOLE OXFORDS—Sizes 6 to 10. Value $2.00. Sale price $1.00

1000 PAIRS OF WOMEN'S HIGH AND LOW CUT SHOES AND PUMPS—In all this season's leathers and styles, including white, tan calf, gun metal and black satin. A good variety of sizes and widths. Values run up to $2.50. Sale price.....$1.00

200 PAIRS OF WOMEN'S SAMPLES—In high and low cuts. Sizes 3 1-2 and 4; C wide. Very good values. Sale price.....$1.00

BASEMENT SHOE DEPT. — Window Display in Merrimack St., Window

Something New in Hand Bags

SILK POPLIN HAND BAGS—In fancy shapes, with French gray metal finish frames. The colors: Nell Rose, Royal Blue, Black and White.....Specially Priced at 50c Each

SUMMER PRICES ARE BEING OFFERED IN
Summer Floor Coverings
FOR FRIDAY AND SATURDAY

500 NEW SAMPLE CARPET FRINGED RUGS—In Axminster and Velvets:

27x36 in. size, worth $1.39—Axminster. Sale, 98c Each

36x63 Wool and Fibre Rugs, for chamber and bath. Regular price $2.00. Sale, 98c Each

27x54 in. size, worth $2.00—Axminster. Sale, $1.39 Each

Large Rugs, 9x12 ft. sizes—Tapestry weave. Regular price $15.00 ..... $8.00

Extra Large Rugs, 11 1-4x12 ft. sizes—Tapestry weave. Regular price $22.50 ..... $15.00

Carpet size 9x12 Rug—Axminster. Regular price $30. $14.98 and $16.98

300 PAIRS NOTTINGHAM LACE CURTAINS, 98c and $1.25 Pair

36 INCH WIDE WHITE CURTAIN MUSLIN, 10c Yard

100 PAIRS NEW NOVELTIES NET CURTAINS, 69c, 79c, 98c UP

40 INCH WHITE FIGURED MUSLIN. Regular price 19c ..... 15c Yard

RUG AND DRAPERY DEPT. — SECOND FLOOR

BASEMENT BARGAIN DEPARTMENT
JULY CLEARANCE SALE

We offer the same extraordinary values that have been in evidence the past week, and the stock, although greatly reduced, will offer a good selection of Domestics, Ladies' and Gents' Wearables and Children's Furnishings.

TODAY—SALE OF CHILDREN'S DRESSES AT LESS THAN HALF PRICE. 70 dozen Children's Dresses; made of fine gingham, percale and linen. Made in large variety of styles and nicely trimmed. Size 2 to 14 years. Dresses made to retail from $1.00 to $1.50. At one price ..... 59c Each

MEN'S BALBRIGGAN UNDERWEAR AT 15c EACH. Men's Summer Balbriggan Underwear; made of good yarn, short sleeves; drawers made with good jean waist bands; first quality. Best 25c garment made. Only ..... 15c Each

BLEACHED COTTON AT 3 1-2c YARD—3 cases of good Bleached Cotton, in remnants; very fine quality; natural finish, without any starch. Cloth worth 8c yard. Only....3 1-2c Yard

MEN'S STRAW HATS AT 55c EACH—To close all our $1.00 to $2.00 Straw Hats, all new shapes of sailor, straight or soft curl brim, made of fine split or sennit straw. $1.00 to $1.50 value. Only.....55c Each

BOYS' WASH SUITS AT 35c SUIT. Boys' Wash Suits, made of good fast color chambray, gingham and printed cheviot. Russian and Sailor styles. Only.....35c Suit

BASEMENT — BASEMENT

LOCALS TAKE TWO FROM WHALERS

PITCHER FINNERAN
Of the Lowell Team

New Bedford Beaten Twice—Finneran and Henderson Pitch Great Ball

Lowell won two games yesterday afternoon when New Bedford played a double header at Spaulding park. Both contests were close and interesting from start to finish. Lowell won the first game by the score of 4 to 1, putting all of her runs across the plate in the first two innings. Finneran was in the box for Lowell and pitched one of the best games that has been seen here this season. His control was perfect at all times and although he allowed New Bedford but six safe hits he did not extend himself until necessary. The Whalers did not have a chance to touch him in the pinches.

The Lowell team played errorless ball behind Finneran for the first time in over a month. New Bedford's four errors were responsible for two of the local team's runs. Yount was on the mound for the visitors during the first three innings and his delivery was touched up for seven bingles. The rain caused an intermission of twenty minutes after the third inning and when play was resumed Wood replaced Yount. Only two hits were made off Wood during the remainder of the game.

In the first inning the New Bedford men went out in order. In Lowell's half after Clemens had been put out, Lowell scored two runs on hits by Aubrey and Halstein and errors by Shortstop Cargo and Catcher Kilhullen.

Not a New Bedford man reached first in the second inning. Daly opened the second half of the inning with a double to left and scored when Dee singled over the first baseman's head. On the throw in to catch Daly at the plate Dee went to second and came home on Finneran's single. Finneran was left on base, there being no more scoring in this inning.

The New Bedford team tightened up in the third and there was no scoring by either team. Finneran continued his wonderful pitching and only three men faced him during the first part of the fourth. At this point the rain fell copiously and Umpire White ordered a recess and until the storm let up.

Lowell was in the lead by the score of 4 to 0 when the interruption occurred.

When play was resumed Wood replaced Yount on the mound for New Bedford. Finneran, the first man to face him, filed to Griffith. Clemens flied out to Kennedy and Aubrey fanned. New Bedford got its first hit in the fifth inning when Kennedy singled to centre after Griffith struck out. Kennedy went out trying to steal second and Kane fanned.

Lowell had a chance to score in the fifth when Magee beat out a bounding roller through the box and took second on Wood's wild heave to first and went to third on Cargo's error of Miller's grounder, but Daly made the third out when he grounded to Kane.

The score remained unchanged in the sixth inning, although New Bedford seemed dangerous in the first half. Singles by Wood and Sweatt with two men down availed the visitors nothing as Miller easily threw out Logan at first. Only three men faced Wood in Lowell's half, Dee and Clemens being put way by the infield and Finneran fanned.

Finneran issued his first pass of the game in the seventh, Griffith being the lucky recipient. Cargo and Kennedy both flied out to the outfield and Griffith was forced out at second when Kane hit to Miller. De Groff pulled a clever stunt in the last half when he singled to center and then stretched it into a double when Sweatt intentionally delayed his throw in order to catch him at second. Aubrey, Magee and Halstein flied to the various points in the outfield.

Kilhullen hit safely to left in the eighth but got no farther than first. Crowley had previously grounded out, Dee to Halstein and Wood and Sweatt flied out. Lowell went out in order in her half of the eighth. Miller flied out to Sweatt, Daly was thrown out Logan to Kane and Dee flied out to Griffith. The catches of Sweatt and Griffith were both clever.

New Bedford got busy in the ninth inning after Miller had thrown out Logan at first. Cargo doubled to center, Griffith was safe when his grounder to Aubrey took a bad bound and Kennedy singled to center scoring Cargo and placing Griffith on second. Kane hit to Aubrey, however, and the Lowell shortstop touched forcing out Kennedy and threw out Kane at first. The score:

(First Game)

LOWELL

	ab	r	bh	po	a	e
Clemens, cf	4	0	0	2	0	0
Aubrey, ss	4	1	1	1	5	0
DeGroff, rf	4	0	1	0	0	0
Magee, lf	4	1	1	2	0	0
Halstein, 1b	4	0	2	11	0	0
Miller, 2b	4	0	0	3	3	0
Daly, c	4	1	2	5	1	0
Dee, 3b	4	1	1	0	2	0
Finneran, p	3	0	1	0	2	0
Totals	35	4	9	27	13	0

NEW BEDFORD

	ab	r	bh	po	a	e
Sweatt, cf	4	0	1	3	0	0
Logan, 2b	4	0	0	2	2	0
Cargo, ss	4	1	1	2	3	2
Griffith, rf	3	0	1	4	0	0
Kennedy, lf	4	0	2	3	0	0
Kane, 1b	4	0	0	7	0	0
Crowley, 3b	3	0	0	0	0	0
Kilhullen, c	3	0	1	3	1	0
Yount, p	1	0	0	0	1	0
Wood, p	2	0	1	0	0	1
Totals	32	1	7	24	7	3

Lowell	2	2	0	0	0	0	0	0	—4
New Bedford	0	0	0	0	0	0	0	1	—1

Two base hits: Daly, DeGroff, Cargo. Double play: Aubrey and Halstein. Stolen bases: Aubrey 2, Magee, Miller. Bases on balls: By Finneran 1. Struck out by Finneran 3; by Wood 2. Hits: Off Yount 7 in 3 innings; off Wood 2 in 5 innings. Wild pitch: Yount. First base on errors: By Lowell 2. Left on bases: Lowell 6; New Bedford. Time: 1.42. Umpire: White. Attendance: 1000.

SECOND GAME

With the score 3 to 2 against them in the second game, Lowell went in at their turn to bat in the sixth inning and, thanks to the bats of DeGroff and Magee, pulled out a 4 to 3 win. Both of these men walloped the ball over the left field fence for homers.

Henderson and King, a southpaw, were the opposing twirlers in this contest and at the outset it looked as though the Lowell slabster was in for a bad day. Two singles and a double in the first coupled with a pass allowed the visitors to push two runs over the pan and in the third a hit, a sacrifice and two errors secured them their third and last run of the game. In this inning the Lowell infielders acted like children at play, booting the ball and throwing it all over the field.

Lowell got busy in her half of the first. Singles by Clemens and Aubrey, the first two men up, made things look bright and when DeGroff sacrificed them along it looked like a brace of runs. Clemens scored on Magee's sacrifice fly, but Aubrey was left on when Halstein grounded out at first.

Lowell scored a run on misplays in the fifth. Daly singled to centre, but was forced out when Dee hit to Crowley. Logan made an overthrow when he endeavored to complete a double play and Dee took third on the error. Dee scored on Henderson's long sacrifice fly to Sweatt.

Two two home runs in the sixth seemed to put the game on ice as Henderson had no trouble in retiring the visitors in the seventh after Cargo opened the inning with a sharp single to left. The second game was called at the end of New Bedford's half of the seventh inning. The score:

LOWELL

Clemens cf	3	1	1	1	0	0
Aubrey ss	3	0	1	3	1	0
DeGroff rf	3	1	1	0	0	0
Magee lf	3	1	1	4	0	0
Halstein 1b	3	0	1	7	1	0
Miller 2b	3	0	0	1	2	2
Daly c	3	0	1	5	1	0
Dee 3b	2	1	0	0	2	0
Henderson p	0	0	0	0	3	0
Totals	21	4	6	21	9	2

NEW BEDFORD

Sweatt cf	4	2	2	4	0	0
Logan 2b	3	1	1	4	1	1
Cargo ss	3	0	1	1	2	0
Griffith rf	3	0	0	1	0	0
Kennedy lf	1	0	0	3	0	0
Kane 1b	3	0	0	0	2	0
Crowley 3b	3	0	0	0	2	0
Kilhullen c	3	0	1	2	0	0
King p	2	0	0	0	1	0
*Dean	0	0	0	0	0	0
Totals	25	3	6	15	6	1

*Batted for King in the 7th.

Lowell	1	0	0	0	1	2	*	—4	
New Bedford	2	0	1	0	0	0	0	—3	

Two-base hit: Logan. Home runs: DeGroff, Magee. Sacrifice hits: DeGroff, Logan, Henderson, Magee, Dean. Stolen bases: Kennedy, Halstein. Bases on balls: By Henderson 1; by King 1. Hit by pitched ball: Kennedy. First base on error: New Bedford 1. Left on bases: Lowell 4; New Bedford 5. Struck out: By Henderson 3. Time: 1.13. Umpire: White.

DIAMOND DAZZLES

Second place and a chance for the lead this week. With Lawrence badly crippled and Burkett driving his Worcester team at top speed Lowell looks better every day that the race progresses.

That New Bedford team, even if they are not very far up in the standing, will give all the leaders a tussle. It is just such games as the fans saw yesterday which has made baseball the game that it is today.

Seldom does one man make all the put-outs, unassisted, in an inning, but such is the feat of Kennedy, the Whalers' left fielder, in the second inning of the second game. Two of them were very difficult flys to get under.

Jimmy Magee made several star catches during yesterday's performance. Kane sent up a fly that looked to be good for at least three sacks, but the local left gardener was right on the job and pulled it down after a long chase. He did no loafing yesterday but was after every ball with the crack of the bat.

Daly can certainly hit a ball around his knees. Nearly half of the clever backstop's hits have been made on balls of this description, but this does not insinuate that Mr. Daly cannot hit any other style of offering. Oh, no; on the contrary, we think that he can clout anything.

"Chic" Cargo is a hard worker, whether he is playing with a league leader or with an aggregation which has no pennant aspirations. We missed "Chic's" bulldog yesterday.

While Kilhullen is not in Daly's class he is, nevertheless, a dandy little catcher. He can hit and he field's his position well while his arm is not despised by any base runner in the league.

Halstein still continues to take everything in the way of a wild heave with the greatest of ease, although his stickwork is not up to the standard he set for himself earlier in the season. If Jack winds up the year strong he will doubtless take the route followed by Daly after the close of New England league ball.

Both Henderson and Finneran are real pitching finds. Each has a cool, calculating top-piece and uses it to good advantage. Both pitchers have a break on their curve that is mighty difficult to follow.

BROWN WHO IS ABLE AID TO MACK'S VETERAN TWIRLERS

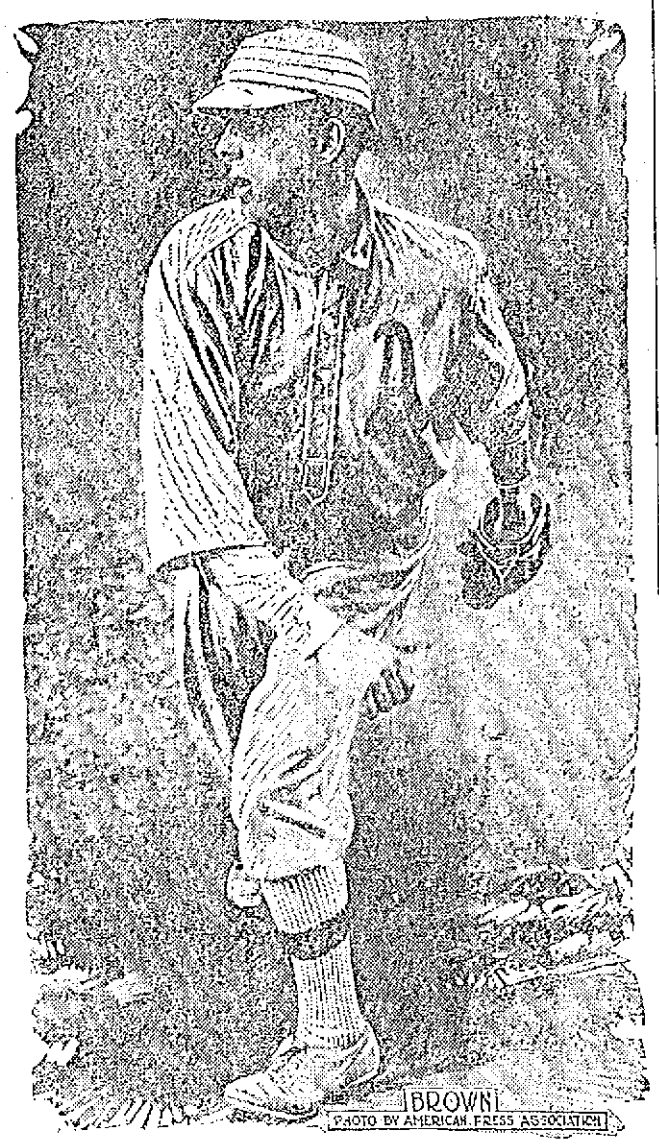

Connie Mack has developed a young pitcher who is doing much to keep the Athletics in front of the field. Many who believed that with Coombs out of the game for perhaps the whole season the work thrown on the veterans, Bender and Plank, would be too much and that they would crack under the strain. Consequently there was much interest shown in what young pitchers would do. Brown has shown what he can do by winning three-fourths of his games. He has been tried long enough to show that his showing is not merely a flash in the pan, and he will probably keep up his record all season, especially if the Athletic sluggers continue to pound out runs off the best pitching the other teams offer.

BETTER TORPEDO PLANT

Rep. Britten Says Supply is Inadequate

WASHINGTON, July 25.—Discovery that the torpedo boat flotillas in case of war would virtually be useless after they had discharged 700 torpedoes has aroused Rep. Britten of Illinois, republican member of the house naval affairs committee. That number of torpedoes, according to Mr. Britten is the sole stock on hand in the United States navy and the two factories which manufacture the death dealing engines can turn out only a limited number each year. Mr. Britten today announced his intention of introducing a bill appropriating $100,000 to double the capacity of the naval torpedo plant at Newport, R. I.

BASEBALL RESULTS

New England League

At Lowell: (First game) Lowell 4, New Bedford 1. (Second game) Lowell 4, New Bedford 3.

Other games postponed, rain.

American League

No American league games scheduled.

National League

All National league games postponed, rain.

LEAGUE STANDING

New England League

	Won	Lost	P.C.
Lawrence	42	27	60.9
Lowell	43	30	58.9
Worcester	40	28	58.8
Portland	41	30	57.7
Lynn	33	36	47.8
Brockton	30	39	43.5
New Bedford	27	44	38.0
Fall River	24	46	34.3

American League

	Won	Lost	P.C.
Philadelphia	64	27	70.3
Cleveland	55	37	59.8
Washington	52	39	57.1
Chicago	51	45	53.1
Boston	42	49	47.7
Detroit	39	57	40.6
St. Louis	38	59	39.2
New York	28	59	32.2

National League

	Won	Lost	P.C.
New York	61	26	70.1
Philadelphia	50	33	60.2
Chicago	46	43	51.7
Pittsburgh	44	45	50.6
Boston	37	48	43.9
St. Louis	35	54	39.3
Cincinnati	36	66	35.4

GAMES TOMORROW

New England

Lowell at Lynn (2 games)
Fall River at Worcester.
Lawrence at Brockton (2 games.)
New Bedford at Portland (2 games)

American

Chicago at Boston
St. Louis at Washington.
Detroit at Philadelphia.
Cleveland at New York.

National

Boston at Chicago.
Brooklyn at Cincinnati.
New York at St. Louis.
Philadelphia at Pittsburgh.

AMATEUR BASEBALL

The Young Lions of Pawtucketville would like to challenge any team in the city under 14 years of age. All challenges through this paper or address Henry Tardiff, 10 Robert Place, Pawtucketville.

All the members of the O. M. I. Cadet team and those desiring tryouts, report for practice at Tibbetts' field.

The Buntings will play the strong C. M. A. C. team on the Textile campus Saturday. Game called at 2.30.

Ponies vs. Old Timers, a simple announcement of a ball game, but it means more than that to the baseball fandom of Centralville, for on Saturday afternoon at 3 o'clock on the Lakeview avenue grounds, the Old Timers, who put that lively burg across the river on the map as far as the national game is concerned eight or ten years ago, will try to do a come-back stunt against a more youthful team known as the Ponies, who hold the title of the best team in Centralville. The game will no doubt be a red hot affair as the boys will battle for a purse of $25. Much money is being wagered on the result and the comebacks are being made the favorites at the odds of 10 to 8. Riley, Smith and Gannon will be the battery for the Ponies; Moran and Dunlavey will look out for the Old Timers.

The Royal-R baseball team would like to play the Laurel A. C., Saturday, August 16. Please answer through this paper or telephone 2201-M.

Amateur teams take notice. The Mt. Groves are very anxious for a game Saturday or later to be played on the Woodward avenue grounds. Reply through these columns or telephone 3530. St. Anthonys preferred.

The Diamond Spring team of Lawrence, is without a game for next Saturday owing to a late cancellation. Would like to play any fast club in or around Lowell. The Diamond Spring team has played such teams as Graniteville, Salem, Mass; Bradford A. A., Nashua, N. H; South Berwick, Me; Kennebunk, Me; Weonsocket, R. I. Nationals and numerous other clubs with much success. Would like to play at Lowell against the Burkes, South Ends and teams of that class, August 9 away from home for reasonable guarantee also open. Mr. Charles Hausler, 306 High street, Lawrence, Mass.

Manager Frank Donahue wishes to announce that his team, the Conboys, will play the strong Indians, at the Sacred Heart picnic Saturday, July 26.

WRENN WON RACE

Great Swimming Contest at Lakeview Park Yesterday Afternoon—Maloney Second, McCormick Third

In yesterday's swimming race at Lakeview park, Michael Wrenn won first place, Tim Maloney took second and Ed McCormack third. All were awarded suitable prizes. The race made a great hit with the large number of spectators that assembled along the shore and many would like to see another such contest arranged.

The management of the park which is ever ready to meet the demands of the public, is now negotiating for a swimming race that will be unique, inasmuch as both sexes will be represented.

Frank Murphy has accepted Rose Pitnoff's challenge for a series of races and if satisfactory arrangements can be made these two clever performers will be seen at Lakeview in the near future.

The management of the park attractions this season is in charge of Ralph Ward, of the Opera House, and he is meeting with great success. He has furnished some of the best entertainments ever seen at the park and has a number of other good bills to offer. The features there this week are being well received.

Approved Wage Scales

ATLANTIC CITY, N. J., July 25.—The executive committee of the American Federation of Labor yesterday approved wage scales calling for material increases in many branches of building trade industries at a joint session with the executive board of the building trades department here yesterday.

FOUR TEN ROUND BOUTS

At Spaulding Park Tomorrow Afternoon

Tomorrow afternoon the Triangle A. A. will hold its second meeting for members only at Spaulding park, the first event on the program starting promptly at 2.30 p. m.

Four ten round bouts have been arranged by the management and each of these exhibitions looks like a real one. Tom Larrabee of Lewiston and Johnnie Boyle of this city will swap punches at the lightweight limit. The former is an aggressive boxer and the local boy has been in strict training for match on this account. Larrabee is a man who can put the best of them away if he connects once with either hand and Boyle will need all of his cleverness to keep away his haymakers.

Gardner Brooks, nephew of Jimmie Gardiner, will try conclusions with Freddie Maguire, the old ring master. The followers of both boys are very confident and from all indications this bout will be one of the most evenly contested affairs that has ever been pulled off here. Maguire has had a world of experience while Brooks is possessed of all a youngster's vitality.

Those who witnessed the meeting of Tommy Doyle and Billy Edwards of Lawrence last winter in their eight round semi-final will testify that the bout was one of the best seen here during the season. At that time neither boy was in good shape but both have been training faithfully for their ten-round affair tomorrow and are certain to put up a stirring exhibition.

Gus Lenney of Boston and Larry Burns of Lawrence will cover ten fast rounds the result of which will never be certain until the final bell has been sounded. Lenney is an old timer while the Lawrence boy is just coming along. Fans from the down river town say that the Boston boxer has not got a chance but the man who can stop Lenney will need no further reputation.

REMOVE DAVID LAMAR

Attempt Will be Resisted, Says Counsel

WASHINGTON, July 25.—Any attempt to remove David Lamar from the jurisdiction of the District of Columbia would be resisted, according to Mr. Lamar's attorney, Henry E. Davis, who expected efforts would be made today to serve warrants on his client based upon the indictment found by a federal grand jury in New York. Lamar, who testified before the senate lobby investigating committee recently that he had impersonated public men in telephone conversations in his Wall street campaigns was indicted for posing as an officer of the government for purposes of fraud."

Attorney Davis declared the warrant would be resisted for at the present time it would be "inconvenient" for his client to go to New York.

"My client," said Davis, "is ready to appear before U. S. Commissioner Taylor here but he will fight any attempt to remove him from Washington at this time."

THEATRE VOYONS

DURING THE ROUNDUP
SOME BIOGRAPH WESTERN
FEATURING MISS LILLIAN GISH

7-2-0-4
J. R. G. SULLIVANS
10c CIGAR

Thirty-nine years continuous increased sales tells its own story. Factory, Manchester, N. H.

THIRD ANNUAL
Picnic and Field Day
SACRED HEART PARISH
K. of C. Grounds, Tyngsboro
Saturday, July 26, 1913
Sports and Band Concert All Day. Tickets, round trip: Adults, 50c! Children, 25c. On sale at 5 Bridge street.

CANOBIE
LAKE PARK
The Finest Inland Recreation Reservation in New England
Variance enough in attractions to please the most particular.
Moving Pictures and Illustrated Songs Every Afternoon and Evening
Swimming Pool Open Daily—Continuous Change of Water.

To Members of
TRIANGLE A. A.
JULY 26, 2.30 P. M.
Forty Rounds, Four Bouts
ALL STAR SHOW
SPAULDING PARK

LAKEVIEW TODAY
And Every Afternoon and Evening
FREE MOVING PICTURES
At the Theatre
New Program Mon., Thurs. and Sun.

BAND CONCERT
SUNDAY
AFTERNOON AND EVENING

FREE! FREE!
WEEK OF JULY 28
AFTERNOON AND EVENING
THE FAMOUS
WEBER FAMILY
6--UNEXCELLED ACROBATS--6
SPECIAL
Float Night, Thursday

OTTO COKE

Notice to my customers and the general public.

I have been appointed an agent for Otto Coke. I have just received my first shipment. If you have ever used this coke you know what it is.

All last winter it sold for $7.50 per ton. My present price is $5.00 per chaldron, $6.50 per ton.

I can sell you wholesale or retail from one ton to a carload lots.

JOHN P. QUINN
Office and Yards Gormam and Dix Streets.
Telephones 1180 and 2480. When one is busy call the other.

ANNOUNCEMENT
Grand Opening of the New Dutch Room, Duffy's Cafe
MARKET STREET
TONIGHT--Under New Management

FOLKS AWAY?

Then why not surprise them upon their return by having those old odd jobs done, fixing up your house to look like new. Do it. You'll all be glad. Costs little.

Many things about the house need brightening up. Sherwin-Williams Paints and Varnishes should be your big help in the renovating process.

"Brighten Up" tables, cupboards, flower stands, boxes, shelves, etc., with The S-W. Family Paint.

"Brighten Up" chairs, settees, tables, bedsteads, iron work, wicker work, etc., with The S-W. Enamel.

"Brighten Up" radiators, gas pipes, stoves, water tanks, etc., with The S-W. Aluminum Paint.

We have a paint or varnish for every purpose and would be pleased to have a paint talk with you. We can offer suggestions that will help.

Convenient Pkgs. Moderate Prices

FREE AUTO DELIVERY
ADAMS HARDWARE & PAINT CO.
404-414 Middlesex Street.

THE SUN CLASSIFIED ADVERTISEMENTS

TO LET

FURNISHED ROOMS TO LET, SUMmer rates. 25c and 50c night; $1 to $3 week. 32 Bridge and 138 Paige st.

DESIRABLE UPPER TENEMENT of 8 rooms, to let; bath and pantry; 37 So. Loring st., $15. Tel. 2709-W.

NEW TOURING CAR TO LET BY day or hour. Careful chauffeur of 12 years' experience. Tel. 1342 or 1688, or call at G. H. Wood's Jewelry tore, 135 Centr. ' st.

HO' SE OF 26 ROOMS, 50 LEE ST., to let. Apply Henry Miller & Son, 203 Wyman's Exchange.

UNUSUAL VALUE IN A FOUR-ROOM tenement; separate doors and yard; good woodshed; rent only $2.00 per week. T. H. Elliott, 64 Central st.

THREE ROOM TENEMENT TO LET at 31 Manahan st., bath, set range, built in ice chest, coal bin, ash chute on same floor; first class repair; $12; see it at once. Byam Bros., 97 Central st.

TENEMENT OF 7 ROOMS TO LET at 64 Chestnut st. Rent $9. Inquire Flynn's Market, Gorham st.

LOWER FLAT T LET; NEW house, 69 Agawam st.; 6 rooms, bath, pantry, set tubs, hot water, window shades, all hardwood floors. Apply 94 Andr.ws st.

6-ROOM FLAT TO LET, 151 B ST. Steam heat, open plumbing, set tubs; all modern improvements. Inquire 149 B st.

TWO LARGE FRONT FURNISHED rooms to let at Hamilton Chambers, 19 Hurd st.

ROOM SUITABLE FOR BARBER shop or business office, to let, on second floor of the Harrington building, 52 Central st.

TO RENT

Desirable Offices in Traders Bank Building, 38-40 Middlesex Street.

TO LET

Three room tenement, Belvidere, $1.35; five room tenement, Centralville, $1.50; five room tenement, (all separate), $2.00; six room tenement, Middlesex st., $2.00. All the above are repaired like new and are thoroughly clean and are great value for the money. Call and get the keys and see for yourself.

T. H. ELLIOTT

64 Central Street.

TENEMENT TO LET

Five rooms, with bath, set tubs, hot and cold water. Apply at 777 Central St.

Bright, Sears & Co.

WYMAN'S EXCHANGE

Bankers and Brokers

SECOND FLOOR

TO LET

TENEMENT OF THREE ROOMS TO let; furnished for light housekeeping, at 18 L st.; newly papered and painted; rent $2.50 per week. Inquire G. Waterhouse, 10 Sanborn st.

TENEMENT OF EIGHT ROOMS AT 33 Mead st., to let, with bath, hot and cold water and pantry. Inquire on premises.

TWO ROOMS FOR LIGHT HOUSEkeeping, to let at 454 Merrimack st.

SIX-ROOM TENEMENT TO LET with bath; rent $11; at 930 Central st. Inquire at 506 Gorham st.

NINE OR 12-ROOM TENEMENT TO let; steam heat, hot and cold water. Apply 732 Lawrence st.

UPSTAIRS TENEMENT OF FIVE rooms to let to a small family; Fletcher st. Apply 452 Fletcher st.

HALF OF DOUBLE HOUSE TO LET at 25 Eighteenth st.; eight rooms, bath, pantry, furnace, screens, hardwood floors, etc. Tel. 3377-M.

COTTAGE TO LET AT SALISBURY beach, from Aug. 9 to Aug. 22; 8 beds; in center of beach; piazza all screened. Apply James C. Dempsey, 120 Willow st., Lawrence, Mass.

CHEAP RENT—FIXED UP NEW. Three flats, 5 rooms each, at 48 and 50 Elm st. Four flats at 145 Cushing st., $1.50 a week, 4 rooms each; one 5-room flat, 43 Prospect st., $8 month. Joseph Flynn, 71 Chapel st.

HOUSE AND BARN TO LET, WITH 1, 2 or 3 acres of land. Apply Conners Bros. Co., 157 Plain st.

7-ROOM TENEMENT TO LET; bath, set tubs, hot water. Inquire 228 Riverside st., near Textile school.

STORE TO LET; CENTRALLY LOcated; 140 ft. deep and 30 ft. wide; suitable for garage, laundry or shoe repairing; rent reasonable; 512 Central st. Inquire 795 Bridge st., or 15 Salem st.

MODERN FLATS TO LET; LOW rent; Davis sq. Inquire F. W. .arrows, 646 Gorham st.

TWO FURNISHED ROOMS FOR light housekeeping, fitted with gas stove, to let, at 19 Hurd st.

TENEMENT OF FOUR ROOMS TO let, in Pawtucketville, near bridge. Inquire 69 Varnum ave.

PLEASANT TENEMENT OF SIX rooms, to let, in Pawtucketville, with bath, gas and open plumbing. Served by two ca line Inquire 69 Varnum ave.

FIRST CLASS BOARD AND ROOMS to let; steam heat; most desirable residential district in the city; one minute's walk from Westford st. car line. Inquire Mrs. Nettie Saunders, 65 Gates st. Tel. 2685.

SITUATIONS WANTED

PAINTER AND PAPER HANGER wants tenement work in Lowell. Address C. A. Barrows, Room 11, Academy of Music, Haverhill, Mass.

Baby Carriage Tires

Put on, 25c up. Prompt service and good work.

GEO. H. BACHELDER

POST OFFICE SQUARE

SPECIAL NOTICES

WHISPER. LAWLESS NOONAN'S Hair Stain, black, brown, 25c, 50c, Dows', Lowell Pharmacy, Story's, Noonan's.

C. M. SAUNDERS, CHIROPODIST, in Sun bldg., closes her office July 29 for the entire month of August.

THE MANHATTAN CLEANSING and dyeing works announce the opening of its new establishment at 128 Chelmsford st; workmanship guaranteed; high grade work; lowest prices.

IF THE PEOPLE OF NEW ENGland who bought Long Island real estate from F. O. Woodruff and E. R. Jackson will write me they may learn something to their advantage. Geo. O. Ferguson, 632 W. 114th st., New York City.

EXPERIENCED TEACHER WILL give private lessons in mathematics and all branches of the English language. Special instruction to backward pupils during vacation. Miss K. E. Cavanaugh, 129 Llewellyn st.

M. J. HENRY, 258 MERRIMACK ST., room 1. Buttons made to order. Accordion and side plaiting to order. Pinking to order. Button holes made to order on latest style button hole machine. Good work. Prompt service. Reasonable prices.

PIANOS AND ORGANS TUNED AND repaired. Tuning $1. J. Kershaw, 199 Cumberland road. Tel. 644-J.

BENT'S NO. 1 KILLS LICE ON children. Excellent for browntail moth itching; ivy poison, hives, mange, salt rheum, falling hair. 25 cents at Falls & Burkinshaw's.

LIMBURG CO., CHIMNEY EXPERTS —Chimneys swept and repaired. Residence 1123 Bridge st. Tel. 945-W.

THE SUN IN BOSTON—THE SUN IS on sale every day at both news stands of the Union station in Boston. Don't forget this when taking your train for Lowell.

SUMMER RESORTS

AT HAMPTON BEACH—ROOMS TO let by day or week, for light housekeeping; low rates; also store; best location for groceries, tonics, candy, cigars and tobacco. Apply Mrs. M. A. Hastings, Manchester House, B st., 55 Marsh ave., Hampton Beach.

COTTAGE TO LET AT SALISBURY beach, six rooms, five beds, gas, water, near centre. If you wish for reply send stamp. H. Byron, 116 Park st., Lawrence, Mass. Second flight.

WE WILL PAPER YOUR ROOMS FOR $2.00

And furnish the wall paper. Dealer in wall papers at very lowest prices, also paperhanging, whitewashing and painting. Estimates given on large or small jobs. All work guaranteed.

MAX GOLDSTEIN

155 Chelmsford Street. Tel. 2597

Taylor Roofing Co., Inc.

Use galvanized iron cut nails for shingling, size 4 penny; they do the best work. Gravel roofing done promptly and well.

TEL. 969, 140 HUMPHREY ST.

REAL ESTATE FOR SALE

HOUSE OF TWO TENEMENTS WITH separate yards, newly painted inside and outside, for sale; located near Middlesex and School st. Assessed for $1500. Will sell for assessed value. Has yearly rental of $190. Always rented. For terms and other particulars. Address Q 99, Sun Office.

NICE FOUR TENEMENT BLOCK ON Beech st. for sale; 2 tenement house on Fremont st.; 4 tenement block in Navy yard; number of two tenement houses and cottages in all parts of city. Inquire of John McMenamin, 212 Merrimack st.

FARM FOR SALE

About 6 acres good land, high, sightly, near electrics, fruit for home use; house 1½ story, 7 rooms and shed, small stable, hen house for 100 hens. This is only 1 mile from the Lowell line and will make a fine country home for a Lowell workingman. Price only $2500, with ½ or less in cash. For small farm bargains near Lowell call on W. E. Dodge, 9 Central st.

FOR SALE

Two miles from Merrimack sq., five acre place, fair buildings. Price $1500. Near C st., 6-room house, large lot of land, some fruit. Price $1100. Near East Merrimack st., 7-room house, large lot of land. Price $2100. In Centralville, near Bridge st., good 6-room house in good repair. Price $1950. G. L. Hubbard, 73 First st. Tel. 2163.

LOST AND FOUND

TWO SHIRTWAISTS LOST THURSday morning in Pollard's basement. Return to A. G. Pollard's office.

KING SPANIEL LOST IN VICINITY of Pine st., Wednesday, July 23. Finder please return to O. W. Peabody's stable, 15 Warren st. and receive reward.

BUNCH OF KEYS LOST. RETURN to L. A. Weller, 131 Central st. Reward.

CHRONIC DISEASES

SUCCESSFULLY TREATED BY

MECHANO-THERAPY

The many cures made in Lowell during the past year amply testify to the efficacy of my treatment and if you, reader, have tried medicinal methods with unsatisfactory results, it will be to your advantage to investigate my treatment. The cost is small and the results rapid. F. A. McGraw M. T. D., 97 Central st., room 11. Sundays and Thursdays only, 3 to 4, 5.30 to 7 p. m. Consultation free. Tel. 673.

W. A. LEW

Steam dyeing and cleaning of ladies' and gents' wearing apparel. 30 years in the business.

49 JOHN STREET

FOR SALE

I HAVE NO USE FOR FINE SQUARE piano; good make, in best of condition inside and out, full octaves; fine loud tone; will sell for less than half price for cash. For particulars address P. O. box 534, Lowell, Mass.

LARGE SIDEBOARD, PIANO AND other household goods, for sale, at 704 Bridge st. Tel. 1446-R.

FURNITURE FOR SALE; ALSO mahogany piano. 446 Merrimack st., suite 9.

TWO POOL TABLES AND BARBER shop, with three chairs, for sale or to let; all in good condition. Inquire at 71 East Merrimack st.

YOUNG SCOTCH COLLIE PUPPY for sale. Inquire at 44 Hale st.

BOARDING AND LODGING HOUSE for sale; 30 rooms, newly furnished, steam heat and baths; rent low for location and size. Apply on premises, 19 Hurd st.

MONEY TO LOAN

CREDIT TO ALL

LOANS

Made on short notice without publicity.

We give you the money so cheap that you can't afford to owe anyone else and at charges that honest people can afford to pay. New Methods.

Borrow $10.00 Pay back $11.50
Borrow $15.00 Pay back $16.50
Borrow $20.00 Pay back $22.00
Borrow $25.00 Pay back $27.50
Borrow $30.00 Pay back $33.00
Borrow $40.00 Pay back $44.00
Borrow $50.00 Pay back $55.00

In monthly or weekly payments. Legal rates of interest. Credit once established with us is as good as a bank account in time of need. Our rates and plans have proved to be the best because our customers are glad to come again.

MERRIMACK LOAN COMPANY

Room 3, 81 Merrimack street, 17 John street. Hours: 8 a. m. to 6 p. m. Monday and Saturdays until 9 p. m. Tel. connection. License No. 61.

Storage For Furniture

Separate rooms 1 month for regular $2 two-horse load. The dryest and cleanest place for storage in Lowell. Telephone connection. O. F. Prentiss, 350 Bridge st.

If you want help at home or in your business, try The Sun "Want" column.

HELP WANTED

HELP WANTED OF ALL KINDS IN worsted mills; experienced men for night work and experienced girls for day work; good wages, steady work. In cotton mills, fancy weavers and good family help. In factories, girls, no experience necessary. In summer hotels, waitresses, laundresses and kitchen help. In Lowell, waitresses, kitchen girls, cooks and chefs. City Employment Office, 121 Central st. Tel. 234.

WINDOW TRIMMER AND CARD writer wanted. One with experience and ability in this line I should like to interview. Write XY 2, Sun Office.

MEN WANTED ON SOLE LAYING machine. Apply W. J. Barry Shoe Co., 50 Stackpole st.

FOR COTTON MILLS —SECOND hand weaving on plain and fancy looms; Draper loom fixer $15 week; fixer for Crompton narrow dobby head looms; $16.50 week; second hand on cotton pickers, $14 week; slasher tenders, card grinders, speeder fixers and second hands for carding and spinning. Chas. P. Raymond, 291 Washington st., Boston.

GOOD TURN SHOE MAKERS wanted, who are capable of making ladies' Goodyear turn boots and pumps, to work alone or in a team. Apply to Mr. Joyce at Dodge Bros., Newburyport, Mass.

EXPERIENCED LOOM FIXER wanted on Turkish towel looms. Address K 29, Sun Office.

HELP WANTED. MIDDLESEX Laundry, 8 Western ave.

EDGE TRIMMERS WANTED. APply W. J. Barry Shoe Co., Stackpole st.

GOOD SLASHER TENDER WANTed. Write stating experience, Box, 2027, Bridgeport, Conn.

SALESMAN WANTED.. A LIVE ONE who can earn $50 per week. 267 Central st., room 55.

FIRST CLASS MAN WANTED AT once. Dyer, cleaner and presser. Steady employment; good wages; Maine city of 7000. Write at once. Electric Laundry & Dye Works, Calais, Maine. W. L. Algar, Prop.

MANUFACTURER OF HIGHEST grade hosiery wants local representative to sell direct to consumer. Write at once. Grange Mills, Fourth and Grange avenues, Philadelphia, Pa.

SALESMEN WANTED—EARN $150 monthly. Expenses. Exclusively or side line. Highly advertised goods. Woodfern Cigar Co., New York, N. Y.

SALESMEN WANTED CAPABLE OF selling to merchants and manufacturers; also one to call on doctors and dentists. Splendid opportunity for right men. Apply Mr. Chick, 55 Donovan building.

STITCHERS WANTED

Closers and lining makers. Plenty of work. Derry Shoe Co., Derry N. H.

LEGAL NOTICES

MORTGAGEE'S SALE

By virtue of a power of sale contained in a certain mortgage given by Thomas Bentley to Roswell Fox of Dracut in the County of Middlesex and Commonwealth of Massachusetts dated May 9th, A. D. 1911 and recorded with Middlesex North District Registry of Deeds, Book 456, Page 364, and for breach of the condition in said mortgage deed contained, will be sold at public auction, on the premises, viz: On Saturday the ninth day of August, A. D. 1913, at three o'clock in the afternoon, all and singular the lots of land with the buildings thereon, described in and conveyed by said mortgage, and situated in said Dracut, in said County, described as follows, viz:

Two certain lots of land, with the buildings thereon, situated in said Dracut, and being lots 23 and 24 on plan of land in Dracut, Mass., belonging to Sarah E. Parker, August, 1890, Osgood & Snell, C. E., which plan is recorded with Middlesex North District Deeds in Book of Plans 18, Plan 2, forming one tract, containing 15,510.94 square feet, more or less, and bounded and described as follows: Beginning at the northeasterly corner of said lot 24 at the intersection of the southerly line of Spring Park avenue, formerly called Leach street, with the westerly line of Delbert street; thence southerly by the westerly line of said Delbert street one hundred fifty-five feet to the northeasterly corner of lot 22 on said plan; thence westerly at a right angle ninety-seven and 73-100 feet to land formerly of Benjamin Parker; thence northerly at an angle of 87° 58' by said Parker land four and 53-100 feet; thence still northerly at an angle of 182.32° by said Parker land one hundred sixty-four and 36-100 feet to the southerly line of said avenue; thence easterly by the southerly line of said avenue one hundred feet to the point of beginning. Being all and the same premises conveyed to said Thomas Bentley by Sarah Parker by her deed dated July 20, 1908 and recorded with said Middlesex North District Deeds in Book 424, Page 363, said premises are conveyed subject to two prior mortgages given to the Lowell Institution for Savings, and subject also to any unpaid taxes, assessments and liens whatsoever.

$300 will be required to be paid by the purchaser at the time and place of sale. Other terms made known at sale.

ELIE C. LAPORTE,
Assignee of said Mortgage.

PROF.

EHRLICH'S

"606"

SALVARSAN

Administered in the veins at Dr. Temple's Lowell office. NO LOSS OF TIME from business. NO PAIN. Lues, malaria, locomotor ataxia and various forms of skin disease arising from blood poison.

This solves the problem of the centuries and rids the world of the WORST SCOURGE that the human race has known. RESULTS IMMEDIATE. Wasserman blood tests made. Also treats cancers, tumors, all acute and chronic blood and nervous diseases of men and women, hydrocele, varicocele, stricture, prostatic diseases, piles, fistula, fissures, ulcers, and rectal diseases, WITHOUT THE USE OF THE KNIFE. Diseases of the eye, ear, nose, throat, skin, stomach, liver, kidneys, bladder, bowels, and rectum, epilepsy, and all nervous diseases.

Terms always made to suit the convenience of anyone applying for treatment, and very reasonable charges. Do not treat elsewhere until you have investigated methods and terms. Lowell office, 97 Central street, Mansur block, Wednesdays, 2 to 4, 7 to 8. Sundays, 10 to 12.

Consultation, Examination, Advice FREE

THE INDUSTRIAL SCHOOL

Question of Reestablishing Lawrence Institution

THE MATTER TO BE LEFT TO PEOPLE AT POLLS

Strong Argument in Favor of Maintaining the School Did Not Prevail—Closed Pending Referendum

The city of Lawrence is still wrestling with the problem of what it will do with the Industrial school which the school board voted to abolish. Relative to a long hearing held last night the Lawrence Eagle has the following:

Even with a hearing lasting more than five hours the Industrial school question was not definitely decided by the city government last night. When the school was created an ordinance was drawn giving it in charge of the school board. The school board has voted to abolish it and the matter was returned to the city government where the school originated. At last night's meeting a motion of Alderman Hannagan's to abolish the school was not seconded and a motion of Alderman Lynch's to run the school until election time and have the people decide upon the fate of the school was lost by a two to two vote. After taking this vote the council adjourned which practically abolishes the school, at least until the fall when the question, if the proper number of signatures are secured, may be placed upon the ballot.

About 200 attended the meeting and the upper hall had to be opened. Almost all of those present were teachers, alumni or men interested in the school. James R. Menzie and Hugh Roy spoke for the C. L. U., while Messrs. A. N. Dooley and C. O. Andrews, both members of the school board, told of their experiences with the school.

That industrial education is still in the experimental stage for cities like Boston and Worcester with a large amount of money to work out and not for cities like Lawrence until it has passed the experimental stage was the principal fact put forward by Mr. Dooley. The latter gave a very clear and definite history of the school, he having served on the first board of trustees, and after hearing him many present had a clearer view of the Industrial school situation than ever before.

Mr. Lena made a strong plea for reestablishing the school, read letters favoring a trade school from the mayor's office at Boston, Frank H. McCarthy, general organizer of the A. F. of L.; Frank P. Bennett, editor of the American Woolen and Cotton Reporter, and Francis J. Duffy, secretary of the New Bedford Cotton Weavers' Protective association. Other statements were also read from a pamphlet which was supplemental to the Indianapolis News; the 1912 report of the superintendent of local school, and a statement from Theodore Roosevelt, favoring industrial education.

Mr. Lena continued by giving several reasons why the school should be established, some of them being the communication from the state board of education which he claimed was an endorsement of the school; the expected increase in attendance next September; the record of the girls' department; the satisfactory results of the evening school; its comparison with similar schools elsewhere, and the support received from the Arlington, Pacific, Atlantic, Washington, Wood and Kunhardt mills.

Mr. Lena said there was $44,000 worth of machinery in the buildings which would have to be disposed of. He further said that the graduates of the school have been showing the results of their training since leaving the school.

Mr. Lena closed his discourse with a strong plea for the re-establishment of the school as a benefit to the children who are seeking vocational education.

WHICH IS THE BEST SKIN POWDER

LONG ISLAND NURSE TELLS

M. J. Hyde, Trained Nurse, of Elmhurst, L. I., says, "I use Comfort Powder altogether, and find it is by far the best powder I have ever used. For chafing, prickly heat, hives and any irritation or skin soreness Comfort Powder has no equal. Its cooling, healing properties are wonderful. For use in the sick room there is nothing that can approach it, and I have great pleasure in recommending it."

Be sure you get the genuine with signature of E. S. Sykes on box.

STEPS IN AUTO'S PATH

Worcester Man Was Instantly Killed

WORCESTER, July 25.—Carl J. Johnson, aged 55, residing on a farm near the Millbury city line, was killed last night by an automobile owned by James F. Ray, a Franklin manufacturer, and operated by Herbert W. Graves of this city.

Johnson, who worked in a Quinsigamond wire mill, boarded a Bramanville bound car last night and sat with Gus R. Kallstrom, a neighbor, on a rear seat. He was warned to be careful when he alighted, as Wednesday night he narrowly escaped being struck by a motorcycle. When he neared his stop, however, he arose from his seat, it is said, and reaching the running board, jumped without looking either in front or to the rear.

His feet had no sooner struck the road than he was struck by the limousine, which, it is said, was proceeding slowly at the time, with Graves sounding his warning horn.

When extricated it was found that Johnson had sustained a fracture of the skull and multiple injuries about the head, death being instantaneous. The police ambulance was summoned, but the man was beyond medical aid.

AT WILLOW DALE

West Chelmsford Church and Sunday School Enjoy an Outing; Today—75 in Party

Willow Dale was the scene of a happy gathering today the occasion being the annual picnic of the West Chelmsford church and Sunday school. Nearly 75 of the members and friends of both of these organizations turned out and the day was spent in games, races and other sports. At noon luncheon was served by the ladies of the church and it is planned to return to their home village late this afternoon.

HOSPITAL LAW USELESS

Dr. Walcott Explains the Board's Position

TELLS WHY BOARD HAS NOT USED MANDATORY POWER

Lowell One of Most Flagrant Examples of Municipalities That Utterly Disregards Law

BOSTON, July 25.—That the authority of the state board of health to require municipalities to build hospitals, although the one mandatory power the board possesses, has not been used because it was not deemed expedient to do so, was the explanation of Dr. Henry P. Walcott, chairman of the board, at his examination yesterday morning by the house recess committee on tuberculosis.

For an hour and a half Dr. Walcott answered questions from Representative Haines of Medford and other members of the committee, but the answers seemed so unsatisfactory to the members that his inquisitor finally said, "Then you don't wish to give this committee any information of value about the situation?"

Late in the session Dr. Walcott gave the following definite testimony.

"This committee ought to realize that in dealing with tuberculosis the board of health is up against the stiffest problem that there is in the state. We have to consider what is the most reasonable way to get municipalities to act in caring for no less than 40,000 patients.

Says Men Would Hesitate

"The state board of health has not used its mandatory power to force cities and towns to build tuberculosis hospitals. Why? Well, because the situation can't be met in that way at present. I want to say that it is my opinion that the commonwealth would utterly refuse to meet the requirements of that legislative enactment. If an attempt were made to enforce it by drastic action. Hospitals established under such auspices would be of no use.

"The law requiring every city and town to establish a tuberculosis hospital is at present useless, and I want to say that so long as the legislature shifts the responsibility for enforcing any such law to an administrative board, leaving it discretionary power, any set of men you can appoint will act exactly as has the state board of health."

The committee as a result of evidence previously submitted and of the members' inspection of several tuberculosis hospitals Wednesday had concluded, as Representative Collins of Amesbury put it, that "There's something rotten in the state of Denmark."

They wanted to find just where the fault lay, and especially why the state board of health had not in the case of Lowell and other municipalities enforced the law requiring the establishment of tuberculosis hospitals.

Dr. Walcott explained that the board had considered the enforcement of the law a matter for its discretion and a question solely of expediency. With two lawyers on the board, legal matters had been left to them and there had seemed to be no reason to refer to the attorney general.

Lowell Disregards Law

He agreed that Lowell was one of the most flagrant examples of a municipality that utterly disregarded the law, yet the board had deemed it more expedient not to force the city to take action in building a hospital.

"We have a very efficient agent there, and he has done all within a human man's power," said Dr. Walcott, but he called "absurd" a question as to what the agent had been doing, and later confessed he knew no specific thing that he had done.

He denied that he had been derelict in his duty in not ordering the construction of hospitals after the inspectors had reported that they would help, and explained: "We didn't think hospitals established under mandatory orders would be of any particular value."

His remarks about the Lowell situation drew from Representative Haines the question: "Isn't it the general policy of the board of health throughout the state to leave the work to some one else, and then to know mighty little about what has been done?"

In conclusion Dr. Walcott said that to better conditions the board intended to do just what it had been doing, and that he considered that enough.

FEDERAL BOARD MEETS

Secrecy Invests Conference of Mediators

NEW YORK, July 25.—Secrecy invests so closely the conferences of the federal mediators and the railroad managers, conductors and trainmen that little is known regarding what progress has been made toward an agreement upon the matters to be arbitrated between the railroads and the men. When these conferences were resumed today the belief was that the railroads were demanding of the men a compromise by which the roads would be permitted to submit some, at least of their own grievances to arbitration. The railroad managers say that public opinion is beginning to force the men to come part way to meet them in this attempt to adjust differences.

CHARLES A. DONAHUE

Was Not On Duty When the Boy Was Struck by a Pitched Ball on the No. Common

In regard to the accident on the North common in which a little boy was struck in the head by a pitched ball, in justice to the supervisor, Chas. A. Donahue, it should have been said that the accident occurred on a Saturday and Mr. Donahue does not work on Saturdays. He was not, therefore, in any way responsible for the conduct of the boys on that day. When there are no supervisors at work, the larger boys drive out the smaller and usurp the space and the amusement facilities as they always have done. This is a tendency that should receive the attention of the park board.

Formerly Lived in Essex

MEDFORD, July 25.—Abraham Landers has lived in this city about three weeks. He came to Medford from Essex with his wife on a visit to his father-in-law, William J. Paylor. He married Mr. Paylor's daughter, Mabel Paylor, about six months ago and they lived in Essex.

No reason could be given by Mrs. Landers or her father or brothers for Landers' action. At the Boston city hospital he told his wife that he did not know why he did it and expressed himself as sorry.

It is understood he started a fish business in Malden, which did not turn out profitably. This experience depressed him.

TRANSFUSION OF BLOOD

Mrs. Pankhurst Ill From Hunger Strike

PHYSICIAN SAYS "SHE COULD BE NO WORSE"

Women Who Attempted to Hold Suffrage Meeting in House of Commons Were Sent to Jail

LONDON, July 25.—The consulting physicians in attendance upon Mrs. Emmeline Pankhurst who was yesterday released from Holloway jail take such a serious view of her condition that they ordered today the immediate resort to a transfusion of blood. Mrs. Pankhurst's weakness from the effects from her "hunger and thirst strikes" are so extreme that great apprehension is felt by the doctors as to the outcome.

"She could be no worse," was the statement made by one of the attendants today. Lady Sybil, daughter of the Earl of Antrim, Mrs. Pethick Lawrence and Miss Evelyn Sharp were sent to prison today for a fortnight on a charge of disorderly conduct during an attempt to hold a militant suffragette meeting yesterday at the entrance to the lobby of the house of commons. All the accused refused to find sureties for their good behavior and as an alternative were sent to jail.

GETS $253 IN JEWELS

Robber Smashed Open Drawer With an Axe

BOSTON, July 25.—Jewelry valued at $253.50 was stolen at the home of Mrs. Thomas Guilfoyle, 116 Clark avenue, Chelsea, yesterday afternoon. The thief smashed open a bureau drawer with an axe to get the articles.

Mrs. Guilfoyle left her home at 1.30 and on returning at 3 o'clock she found her bedroom ransacked. An axe had been taken from the cellar to break into the bureau.

The jewelry stolen is as follows: Woman's gold watch, valued at $35; sapphire ring containing six diamonds, $100; gold rope chain, $40; woman's small gold watch and chain, $25; heavy gold ring with the name "Fred" engraved in it, $10, two garnet rings, one containing a diamond setting, both valued at $16; diamond stick pin, with diamond in centre, $12.50; gold ring containing five or six pearls, $15.

Mrs. Frank Klutchen, who lives on the opposite side of the street, saw the robber leaving Mrs. Guilfoyle's home about 2.30 o'clock. She was unable to give a description of the man. He had gained admittance by a rear window which had been left open.

AMUSEMENT NOTES

Lowell Opera House

The leading man of the Le Rose Stock Co., which opens at the Lowell Opera House Saturday evening, Aug. 30th, will be J. J. Flanagan. He was placed under contract yesterday by Ed. Rosenbaum, Jr., the managing director of the new organization which will present the biggest Broadway and Boston hits, exclusively in Lowell. Mr. Flanagan's contract calls for a starring tour in a new play which will be presented in Lowell shortly after the new year.

Theatre Voyons

Today those who love western action in photo plays will find at the Theatre Voyons just the picture they are looking for in "During the Roundup." It is a rare occurrence to have a company that does not specialize on western stories make good in a cowboy film but the biograph company have certainly proved their ability in this. It presents without exception the very best chase and rescue ever shown in pictures. The bright particular star is Lillian Gish whose work as a western girl is the most daring of its kind. "Every Thief Leaves a Clue" a detective story made by Essanay is a novelty for one is absolutely in the dark as to just who the real criminal is until the very last. Pathe Weekly is full of interesting subjects.

Merrimack Square Theatre

An entertaining program of vaudeville and the latest photo-plays are being offered at the Merrimack Square theatre this week. Coming in August to this popular theatre is Mr. John Charles, who will be a member of the Merrimack Square theatre players presenting the latest releases of Broadway plays. Mr. Charles was seen in Lowell last season and the coming season will play all the heavy parts in all the productions. Miss Grace Young is spending her vacation at Milford, Pa., at her summer home. The coming season Miss Young will be the leading lady of the company, supported by one of the best stock organizations this city ever had.

CLERK KILLS ROBBER

Bandit's Pal Captured After Battle of Shots

CUSHING, Okla., July 25.—Two men entered the Edmund diamond drug store here just before midnight and with drawn revolvers ordered a clerk and the porter to throw up their hands. While one started for the cash register the other accidentally discharged the pistol. Warned by the shot another employe opened fire from behind a prescription case. The man at the cash register fell at the second shot with a wound in his lung and he died within a few minutes. The other bandit returned the fire until he emptied his revolver. He was overpowered and taken to jail. The robbers have not been identified.

The Progressive Outing

Among those who attended the progressive outing at Willow Dale yesterday were: Charles H. Hobson, Jas. P. Magenis of Boston, Col. Thomas F. Doherty of Boston, Abraham S. Goldman, Thomas C. Lee, Robert Catherwood, James Stuart Murphy, Arnold A. Byam, Peter Caddell, Dr. W. L. Rombough, Dr. C. B. Livingston, John McGrath, Henry D. Howie of Cambridge, Amos P. Best, William N. Osgood, Daniel Cosgrove, Albin N. Richards of Cambridge, George A. Goodwin of Cambridge, John J. Delaney, Otto M. Pihl, Carl Lundgren, Andrew Livingston, J. S. Hastings, A. E. French, F. L. Ham, John H. Johnson, Walter Booth, William R. Kennedy, Arthur N. Pierce, Edgar E. Osborn, P. A. Brosseau, E. P. Fontaine, Ernest P. Parsons, John Brady, G. M. Perkins, A. L. Corliss, Willis E. Dodge, A. E. Johnston, M. P. Mello, A. D. Mitten and John McKinley.

TO BREAK PHONE TRUST

Attorney General Makes First Move in Attack

PORTLAND, Ore., July 25.—Dissolution of the alleged telephone monopoly on the Pacific coast by the American Telephone and Telegraph company—the so-called Bell Telephone Trust—is sought by Atty. Gen. McReynolds in a civil anti-trust suit filed here yesterday.

The government charges the giant corporation and its subsidiaries with absorbing independent telephone companies to destroy competition and create a monopoly in Oregon, Washington, Montana and Idaho in violation of the Sherman law.

This is the first attempt to apply the Federal anti-trust statute to the telephone situation. Telephone companies have claimed the telephone, like the railroad, is a natural monopoly and that a single system is conducive to the best interests of the public. The department of justice contends that is a question of public policy for congress to determine.

FATALLY HURT IN CRASH

Boy Dies of Injuries Sustained in Collision

BOSTON, July 25.—His skull fractured by a collision of a motor truck and a trolley car yesterday noon, in Cambridge, William Lynch, aged 16, of 44 Bank street, that city, died early last evening in Cambridge Relief hospital.

The accident occurred at River and Auburn streets. The others injured were F. G. Patterson of Brighton, who sustained a concussion of the brain; John Garfinglo of 22 Market street, Cambridge, who received injuries to one knee, and Miss Celia Quinn of 12 Marion street, Cambridge, who was badly bruised.

Of these Patterson was the only one still under treatment in the hospital last night.

An inbound River street car and a truck owned by the Thomson & Norris company of Allston, driven by Herbert Quinn, came together as the car was nearing Central square. Lynch was either riding on the motor truck or standing in the street nearby, but a police investigation failed to determine which.

Garfinglo and Miss Quinn were passengers on the car. Patterson was riding on the truck as helper.

TRAINS TO AND FROM BOSTON

Southern Div.

To Boston Lve.	To Boston Arr.	From Boston Lve.	From Boston Arr.
5.43	6.50	3.05	8.45
6.25	7.36	6.12	7.13
6.47	7.30	7.23	8.31
6.40	7.53	7.55	8.42
6.57	8.00	x8.21	9.58
7.21	8.05	9.00	9.29
x7.28	8.49	9.30	12.03
7.58	8.37	10.00	11.38
8.56	9.37	11.02	11.41
n9.12	10.24	12.00	1.06
9.45	10.36	1.00	1.32
10.00	11.10	2.00	3.09
10.53	11.55	3.00	3.23
11.15	11.55	b3.47	5.01
12.15	1.00	4.00	4.38
1.45	2.35	e4.14	5.31
2.34	3.27	5.00	6.38
3.34	4.15	b5.21	6.26
3.44	4.25	6.37	6.33
4.30	5.27	b5.51	7.10
5.25	6.45	6.14	7.23
6.12	7.18	8.00	8.35
6.21	7.05	8.30	9.08
7.28	8.10	10.30	11.38
9.55	10.40	11.17	12.13

Sunday Trains

Southern Division

To Boston Lve.	To Boston Arr.	From Boston Lve.	From Boston Arr.
6.47	7.30	9.00	10.30
7.21	8.05	10.00	10.36
8.03	9.03	11.02	11.41
8.48	9.49	1.00	1.32
9.03	9.35	5.30	6.21
10.20	11.24	8.00	8.38
2.32	3.15	8.30	9.06
5.10	6.00	9.20	10.25
6.34	7.15	10.14	10.55
7.35	8.15	10.29	11.55
8.55	10.40		

Portland Div.

To Boston Lve.	To Boston Arr.	From Boston Lve.	From Boston Arr.
6.45	7.56	z6.40	8.06
8.05	9.07	9.14	10.29
9.55	10.52	10.50	11.54
11.05	12.16	11.50	12.55
12.02	1.13	2.14	3.23
z1.27	2.33	3.50	4.40
5.15	6.27	5.14	6.10
7.16	8.29	6.03	7.05
9.55	11.18	7.00	8.15
		9.35	10.54

Sunday Trains

Portland Division

To Boston Lve.	To Boston Arr.	From Boston Lve.	From Boston Arr.
8.20	9.23	6.00	9.14
12.10	1.16	12.00	1.59
3.50	5.06	3.50	4.46
8.45	9.58	5.30	6.34
8.50	12.04	8.45	9.45

References:

b Via Bedford.

e Via Salem Jct.

x Via Wilmington Junction

n will not run on Holidays.

LOCAL NEWS

Commercial printing. Tobin's.

Interest begins Saturday, Aug. 2, at the Central Savings bank.

Mr. George M. McDonough of South street, is spending his vacation in the Berkshires.

Miss Mae Slavin Webster, of Stevens street, is visiting at Hampton beach.

Rev. A. P. Wedge will lead the prayer meeting this evening at the Calvary Baptist church.

Russell and Hazel Sullivan of 45 Wamesit street, will spend the next two weeks at Taunton, Providence and Apponaug, R. I.

Miss Margaret Craig of Bourne st., and Miss Josephine Sheridan of Andrews street, left Monday for a two weeks' sojourn at the beaches.

Mr. and Mrs. Howard Williams of 8 Fairfield street are receiving congratulations on the birth of a little daughter, Gertrude M. Williams.

Mr. and Mrs. John Marden, of Suncook, N. H., are visiting at the home of their daughter, Mrs. Joseph F. Manahan, 22 Marginal street.

Mrs. N. Anderson, of 70 Andrews street, with her two sons, Hilding and Manfred, will leave Boston tonight for Waterville, Maine, where they will spend the next three weeks.

Contractor Dennis Conners of the firm of Conners Brothers, has recently gone to New York city where the firm is building a large cement structure which will cost about $1,500,000 when completed. Mr. Conners was accompanied by his wife and family.

The T. C. Lee agency held the insurance on the property, 168-170 Suffolk street, belonging to Nora A. Murphy, and on the household furniture of Geo. R. Pope, Shaw avenue, North Chelmsford.

The regular meeting of the Clara Cushman mission band was held Wednesday evening at the home of Miss Alice Laprise. After the regular transaction of business, refreshments were served.

The band concert on the North common last night was enjoyed by several thousand persons. It was the first of a series of municipal band concerts and it was given by the Lowell Cadet band.

The members of St. Peter's choir gathered at the home of Mrs. John McKenuedy, former organist at the church, on Wednesday evening and presented her a beautifully engraved candelabrum as a token of their esteem. During the evening there were songs by several of the members of the choir and a dinner was served in the dining room. Several toasts were given and the party broke up at a late hour.

Mr. and Mrs. Bailey of 93 Crawford street have been cheered by a few days' visit from their daughter Mary, now Sister Luc of the Sisters of Providence. She took her final vows last Saturday and has been assigned to Alaska, whither she will go in a few days. Last evening she left on the 8.10 train for Montreal, accompanied by her sister, Sister Marie Perron who has been a member of the same order for the past 25 years.

ICE CO. HEAD RESIGNS

When Directors Decide to Raise Price

PROVIDENCE, July 25.—As a protest against the decision of the directors of the Providence Ice company to increase the price of their commodity, President Frank P. Comstock resigned yesterday afternoon. The high price of ice in Providence was recently the cause of an investigation by the city council, which reported that the company was deserving of severe condemnatory criticism.

Mr. Comstock in a statement said: "I have always believed that an ice company is in a sense a public service corporation, and that it should consider the needs of a community as well as its profits."

POLICE KILL WRONG MAN

Thought Victim Was the Slayer of Woman

NEWARK, N. J., July 25.—William Butler of Kenvil was shot and killed yesterday at Dover by police officers who mistook him for William Corduan, husband of the woman who was murdered Tuesday night at her home in Newark. Corduan was arrested shortly afterward near the scene of the shooting. The police theory is that he killed his wife by forcing a sharp rat-tail file through the roof of her mouth into her brain.

SOCIAL AND FRATERNAL

At the meeting of Court Gen. Shields, 46, F. of A., held last night, two applications for membership were received and five candidates were initiated into the order. Considerable routine business was transacted and the committee on the outing to be held at Mud pond next Sunday reported that all arrangements had been made and a good time was assured all who attended.

Lowell Socialist Club

The regular meeting of the Lowell Socialist club was held last night and the prize winners in the recent contest were announced. Mr. F. Mullen, 134 Gershom avenue won the barrel of flour and Mr. James Stewart, 40 West Adams street, received the rooster. Two new members were taken into the club and it is planned to hold a picnic in the near future.

Water is Condemned

BOSTON, July 25.—The drinking water on Governors Island, Boston harbor, has been condemned by the health board. Warnings have been issued to summer visitors and campers that the water is dangerous and unfit for use unless first boiled.

The board also recommends that all garbage be immediately burned and not allowed to accumulate.

BIG HOME RULE MEETING

Will be Held in Boston Aug. 3

BOSTON, July 25.—"To devise means of sustaining financially and morally the Irish party during the last stages of the struggle for Irish home rule," a special meeting of the national executive committee of the United Irish league of America has been called in this city for August third. Friends of the Irish movement from all parts of the country and from Canada will be here, according to John O'Callaghan, national secretary of the league, who said also that $40,000 will probably be raised.

GIRL DEAD, FATHER DYING

Auto Overturned—Two Others Injured

IOWA CITY, Ia., July 25.—Miss Mary Heinsman, aged 16, of Metamora, Ill., was killed, Dr. C. B. Heinsman, her father, was probably fatally injured, and Miss Heinsman's arm was broken yesterday when their car overturned near Malcolm while en route from Iowa City to Des Moines. Mrs. Ed Schlitz of Grinnell was also injured.

TORPEDO BOATS ARE OFF

Steamed Out of Newport Last Night

NEWPORT, R. I., July 25.—Sixteen torpedo boat destroyers, comprising the torpedo boat flotilla of the Atlantic fleet steamed out of Newport harbor last night, followed by six submarines, to take part in a concerted attack on the 11 battleships of the Atlantic fleet in the summer manoeuvres of the navy. Last night at full speed the torpedo boats and submarines will attempt to "destroy" the battleships. The results of the manoeuvres will be kept a secret and forwarded to the department at Washington.

IOWA CROPS ARE FINE

Bryan Back to Capital—Confers With Wilson

WASHINGTON, July 25.—Secretary Bryan, upon his return today from his lecture tour, was silent on Mexican affairs but observed that the Iowa crops were fine. He went almost immediately to the White House to confer with President Wilson and to attend the cabinet meeting.

Secretary Bryan conferred briefly with the president and made an appointment for a longer conference later in the day. Although a regular cabinet meeting was scheduled for today none was held because most of the cabinet members are out of the city. Those who have remained called on the president individually.

Lawn Party Tonight

Owing to the inclement weather last evening the open air concert and whist party which was to be held on St. Columba's church grounds was postponed, and it will be held this evening. The extra time afforded the committee in charge through the postponement has allowed it an opportunity to add to the features that it had already decided upon and the party tonight will be most complete. The musical program to be presented would itself be worthy of the price of admission; but in addition to this the committee has procured many useful and beautiful prizes for the whist. Don't miss this party.

WHOLE VILLAGE JARRED

John Everitt Blown to Pieces by Dynamite He Was Carrying at Honeoye Falls, N. Y.

ROCHESTER, N. Y., July 25.—Several sticks of dynamite which John Everitt, aged 35, was carrying in a basket out of a shed in the heart of the village of Honeoye yesterday, exploded and blew Everitt to pieces.

The shed was reduced to splinters, neighboring buildings rocked, windows broken for a wide area and the residents thrown into a panic.

JOHN McMANUS' OUTING

St. Louis' Parish Will Supply a Car—The Essex County Training School Band Will be in Attendance

Constable John McManus, who is working hard in organizing his annual outing for the poor children of Lowell, received a letter from the superintendent of the Essex county training school to the effect that the famous band of this institution, composed of 25 boys, all under 16 years of age, will attend the outing, and will also give a one-hour concert at Merrimack square before the start for Mountain Rock, where the outing will be held.

Mr. McManus announced this morning that St. Louis' parish had agreed to supply a car for the outing, which brings the number of cars to 29. The constable is deeply interested in this event, which he says will be the best yet held. A special car will be sent to Lawrence in the morning after the boys of the Essex County Training school, who will be accompanied by their famous brass band.

AVERTED SERIOUS FIRE

Capt. Rundlett of Watertown Carried Out Can of Blazing Gasoline From Cellar of Building

WATERTOWN, July 25.—What would probably have proved a very serious fire was prevented yesterday afternoon by Capt. Rundlett of the Watertown fire department, who carried a blazing can of gasoline from the cellar of the Hall building on Mt. Auburn street, which had been set on fire by lightning during the severe thunder storm about 3 o'clock.

The bolt struck the chimney of the building, which is occupied by A. C. Fletcher, a hardware dealer, and ran down the electric wires into the cellar, where it burned the electric light meter and ignited a five-gallon can of gasoline.

The cellar was filled with turpentine and other inflammable materials, and a serious fire would probably have resulted but for the quick action of Capt. Rundlett, who responded to an alarm from box 12. The damage from the fire will not exceed $25.

BIG LAWN PARTY AT TEWKSBURY

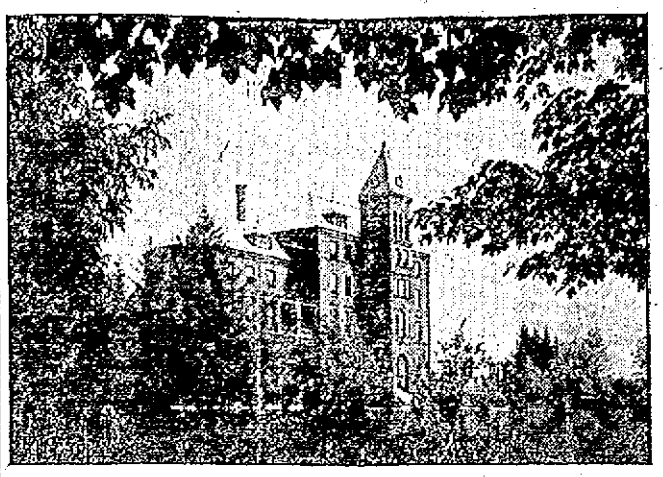

THE NOVITIATE OF THE OBLATE ORDER AT TEWKSBURY

Judge Sullivan Will Bring Marines From Two Battleships and the Band of the U.S.S. Nebraska

A grand lawn party is being arranged for the benefit of the chapel in the Oblate novitiate in Tewksbury Centre by the Catholics from the centre and Silver Lake, and according to plans the event will be a notable one in the history of the novitiate, for the affair will be carried on a very large scale.

The party will be held on August 2, and will last all day and evening, and it is expected at least 2000 people will take part in this lawn fete. The grounds are now being prepared for the occasion and two baseball diamonds are being laid out, for baseball will be the feature of the party.

The entire arrangements are in charge of Judge Sullivan of Charlestown, who is now camping with his family at Silver Lake. The entire crews of the U. S. S. Virginia and Nebraska will be in attendance and they will be accompanied by the famous marine band from the battleship Nebraska, which is reputed to be the best marine band in the United States service. The band will give open air concerts during the day and evening, and will also play for dancing in the evening.

Those who are interested in the national game will be given a real treat in this line, for in the morning a baseball game will be held between two teams, one composed of Tewksbury parishioners and the other of Silver Lake campers, while in the afternoon the two famous teams from the battleships will cross bats.

The spacious grounds surrounding the novitiate will be prettily decorated and electrically illuminated, while there will be several tables representing different sections of the country. The crews from the battleship will consist of about 75 men and they will give athletic exhibitions which will be well worth seeing. Several tournaments will also be held and suitable prizes will be awarded the winners. Field events of all sorts will be carried out and in the evening open air concert and entertainments will be held.

The affair is in the hands of a lively committee headed by Judge Sullivan, and nothing is being spared to make the event in every way successful. A large delegation from Charlestown, Boston, Lowell and other places have already announced their intention of participating in this lawn party which will be the prettiest event ever held in that town.

LABOR DAY PARADE

Trades and Labor Council Elect Officers For the Day and Hear Reports of Progress

At a meeting of the Trades and Labor council held last night the following officers were elected for Labor day:

General manager, Timothy F. Rourke; chief marshal, Frank Warnock; marshal of Trades and Labor council division, Edward Welch; treasurer, Mrs. Annie O'Dey; secretary, Charles E. Anderson; assistant secretary, John J. Mahoney.

The following credentials were received at the meeting and the delegates seated:

Inside Brewery Workers, Moving Picture Operators, Health Department Teamsters, Carpenters 1610, Loomfixers and Street Railway Men's 551.

Several committees reported progress during the past two weeks on various matters, including that of taking up the subject of public baths with the municipal council.

The Street Railway Men's union, 2[illegible], the Bartenders' union and the Loomfixers union reported that they would be in line in the parade on Labor day.

If you want help at home or in your business, try The Sun "Want" column.

C. F. KEYES, Auctioneer

Office, Old Boston & Maine Depot. Storehouse and Commission Rooms, Green Street. Telephone 1485.

TOMORROW AFTERNOON AT 3 O'CLOCK

A TWO-TENEMENT HOUSE AND ABOUT 1529 SQUARE FEET OF LAND AT NO. 368 ADAMS STREET

On the premises, regardless of any condition of the weather, I shall offer for absolute sale this two-tenement house and 1529 square feet of land. The house which consists of two tenements, one of six rooms and the other of four, rents for $11 and $8 per month, making a yearly rental of $228. The house is in good shape inside and out. It is convenient to schools, churches and within ten minutes' walk of many large industries. Here is an opportunity for some one of moderate means to purchase a two-tenement house where they could occupy one tenement and have the income of the other.

The present owner of this property has moved to Boston, and for this reason they have instructed me to make the sale an absolute one on Saturday next.

Terms: $200 to be deposited with the auctioneer as soon as struck off. A good liberal mortgage can remain at 5 per cent. Make all inquiries of the auctioneer who has full charge.

C. F. KEYES, Auctioneer.

Unloading Sale

ALTERATIONS NOW GOING ON—CLEARING OUT OUR STOCK—

Read:

Men's 50c and 75c Shirts, sizes 14 to 17	35c
Men's $1 and $1.50 Shirts, sizes 14 to 17	85c
50c B. V. D. Underwear,	36c
$1.00 B. V. D. Union Suits,	72c
25c Balbriggan Underwear, Shirts and Drawers	19c
50c Balbriggan Underwear,	37c
$1.00 Union Suits	68c
Men's $7.00 and $8.00 Suits, now	$5.00
Men's $10.00 and $12.00 Suits, now	$8.00
Men's $15 Suits, now	$10.00
Men's $1.50 Trousers now	$1.00
Boys' 50c and 75c Knickerbocker Pants, sizes 8 to 16,	39c

If you come out to buy Clothing and Furnishings don't neglect to call at this store.

Kings CLOTHING FURNISHINGS & SHOES

31 Merrimack Street

If you want help at home or in your business, try The Sun "Want" column.

MILITIA MEN ATTENTION!

Before you go to camp buy a bar of Conti's Pure White

Castile Soap

Take it with you and you'll be glad. It is imported from Italy and is an indispensable toilet article that cures rough and oily skin. It is a soap which is composed of pure ingredients and gives the skin that clear, healthy glow, which is often promised, but never found in soaps of inferior quality. Before starting on a long march wash the feet with Castile Soap and let the lather dry on—It will prevent foot blisters. From the bar you can make 14 cakes of soap—toilet size. Large Bar..... 60c

FREE CITY AUTO DELIVERY

C. B. COBURN CO.

63 MARKET ST.

PAGE'S NEW RESTAURANT

MERRIMACK SQUARE

The Coolest Place in Town to Dine.

Try our combination lunches and suppers served in main dining room at moderate prices.

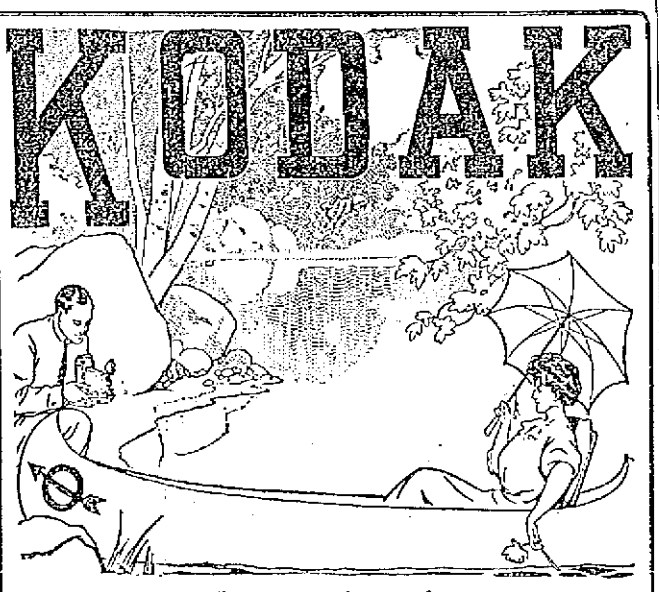

TAKE A Kodak WITH YOU

Let pictures tell the story of the vacation trip.

The Kodak way is the sure way, the simple way, the convenient way.

Kodak goods have a reputation for quality and so have we. That's why we carry only the genuine Eastman products. No chance for substituting.

KODAKS ..... $5.00 and Upward

BROWNIES ..... $1.00 to $12.00

CATALOGS FREE FOR THE ASKING

RING'S, KODAK HEADQUARTERS 110 Merrimack St.

Our Treasurer's Orders

ARE TO DISPOSE OF OUR STOCK OF

1000

Women's Wash Dresses

IN FIVE DAYS

These Dresses are Worth $3.95, $5.95 and $7.50. The Manager Must Execute His Orders and Cannot Tinker With Costs or Profits, Consequently the Entire Lot Will Go On Sale

TOMORROW MORNING at 8 O'Clock

AT $1.69 EACH

WE WILL NOT EXCHANGE OR ALTER OR CHARGE ANY DRESS IN THIS SALE

MERRIMACK CLOTHING COMP'Y

ACROSS FROM CITY HALL